

Stanton Andrews do not accept liability for any loss or degradation of information held in the drawing resulting from the translation from the original file format to any other file format or from the recipient's reading of it in any other programme or on any other device. Stanton Andrews accept no responsibility for errors that occur as a result of reviewing this drawing at any other site. Stanton Andrews to be notified of any discrepancies before proceeding.

This drawing must be printed in colour, if this text is not RED the drawing must be reprinted.

Do not scale, use figured dimensions only. All dimensions to be checked on site. This drawing should be printed and read at the original size, as stated in title block. Stanton Andrews accept no responsibility for errors that occur as a result of reviewing this drawing at any other site. Stanton Andrews to be notified of any discrepancies before proceeding.

DWG issues - when this drawing is issued in DWG format it is an uncontrolled version and is provided to enable the recipient to prepare its own documents/drawings for which it is solely responsible. It is based on background information current at the time of issue. Stanton Andrews accept no liability for any alterations to, additions to or discrepancies arising out of changes to such background information which occur after it has been issued by Stanton Andrews.

'As existing' drawings based on information provided by others - no measured survey of the property has been undertaken by the architect. This drawing is subject to copyright.

revision	date	note
-	April 2025	pre-application enquiry
A	June 2025	issued for planning and listed building approval



1 West Elevation
Scale: 1:100



2 South Elevation
Scale: 1:100

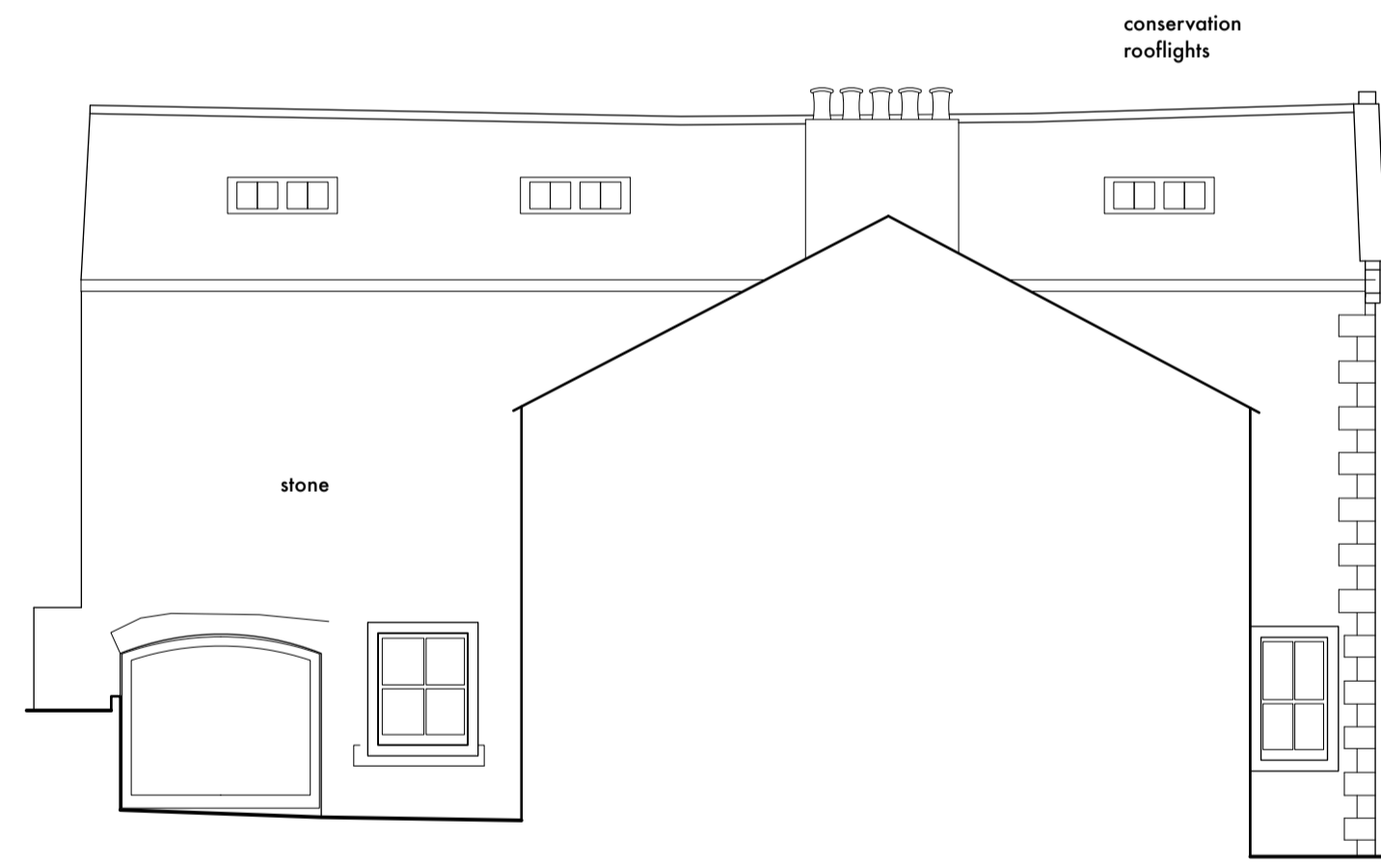

C North elevation
Scale: 1:100

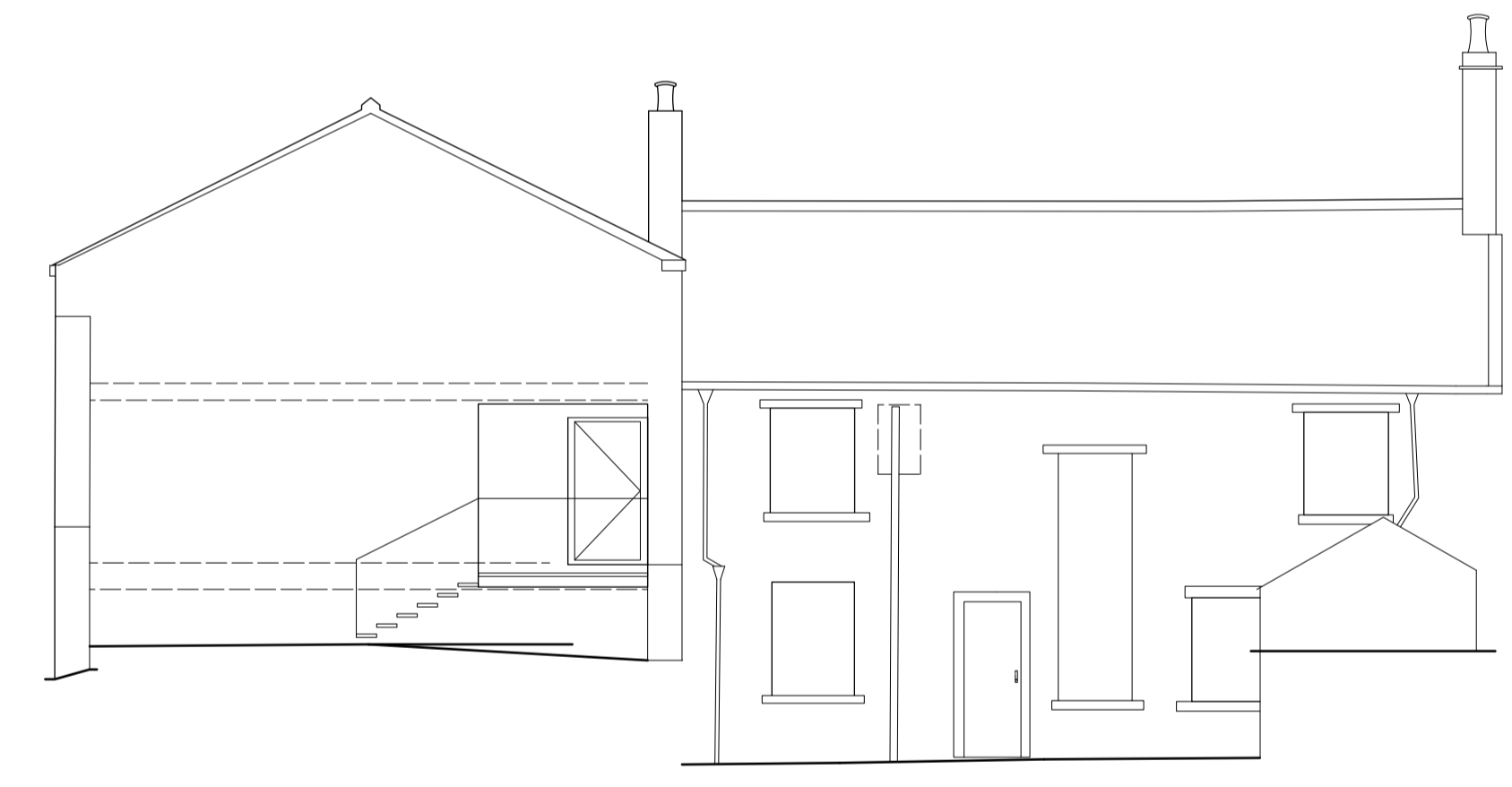

D East Elevation
Scale: 1:100



E East Elevation and indicative section
Scale: 1:100

Notes
See PL 5 - 6 for detailed 1:50 elevations
See PL 7 for detailed 1:20 sections



SA stanton andrews architects
 44 york street clitheroe BB7 2DL
 t. 01200 444490 e. mail@stantonandrews.co.uk w. stantonandrews.co.uk

project number: **45 - 47 Whalley Road**
 2431

name: **proposed elevations**

scale: 1 to 100 @ A1 date: february 2025 status: planning revision: A



drawing number: **PLO3**
 revision: A

Stanton Andrews do not accept liability for any loss or degradation of information held in the drawing resulting from the translation from the original file format to any other file format or from the recipient's reading of it in any other programme or on any other version of the programme. Stanton Andrews accept no liability for use of this drawing by parties other than the party for whom it was prepared or for purposes other than those for which it was prepared.

DWG Issues - when this drawing is issued in DWG format it is an uncontrolled version and is provided to enable the recipient to prepare its own documents/drawings for which it is solely responsible. It is based on background information current at the time of issue. Stanton Andrews accept no liability for any alterations to, additions to or discrepancies arising out of changes to such background information which occur after it has been issued by Stanton Andrews.

This drawing must be printed in colour. If this text is not RED the drawing must be reprinted.

Do not scale, use figured dimensions only. All dimensions to be checked on site. This drawing should be printed and read at the original size, as stated in title block. Stanton Andrews accept no responsibility for errors that occur as a result of reviewing this drawing at any other size. Stanton Andrews to be notified of any discrepancies before proceeding.

As existing drawings based on information provided by others - no measured survey of the property has been undertaken by the architect. This drawing is subject to copyright.

revision	date	note
-	April 2025	pre-application enquiry
A	June 2025	issued for planning and listed building approval

Generally

Walls lined internally with FIR insulation between studs and lined with plasterboard to reduce heat loss. Cills, skirting etc to be reinstated or extended to match existing.

Reinstated doorways, new doorways to have architraves, linings, doors to match existing doors.

See PL04 for typical window details, mezzanine floor and dividing wall construction.

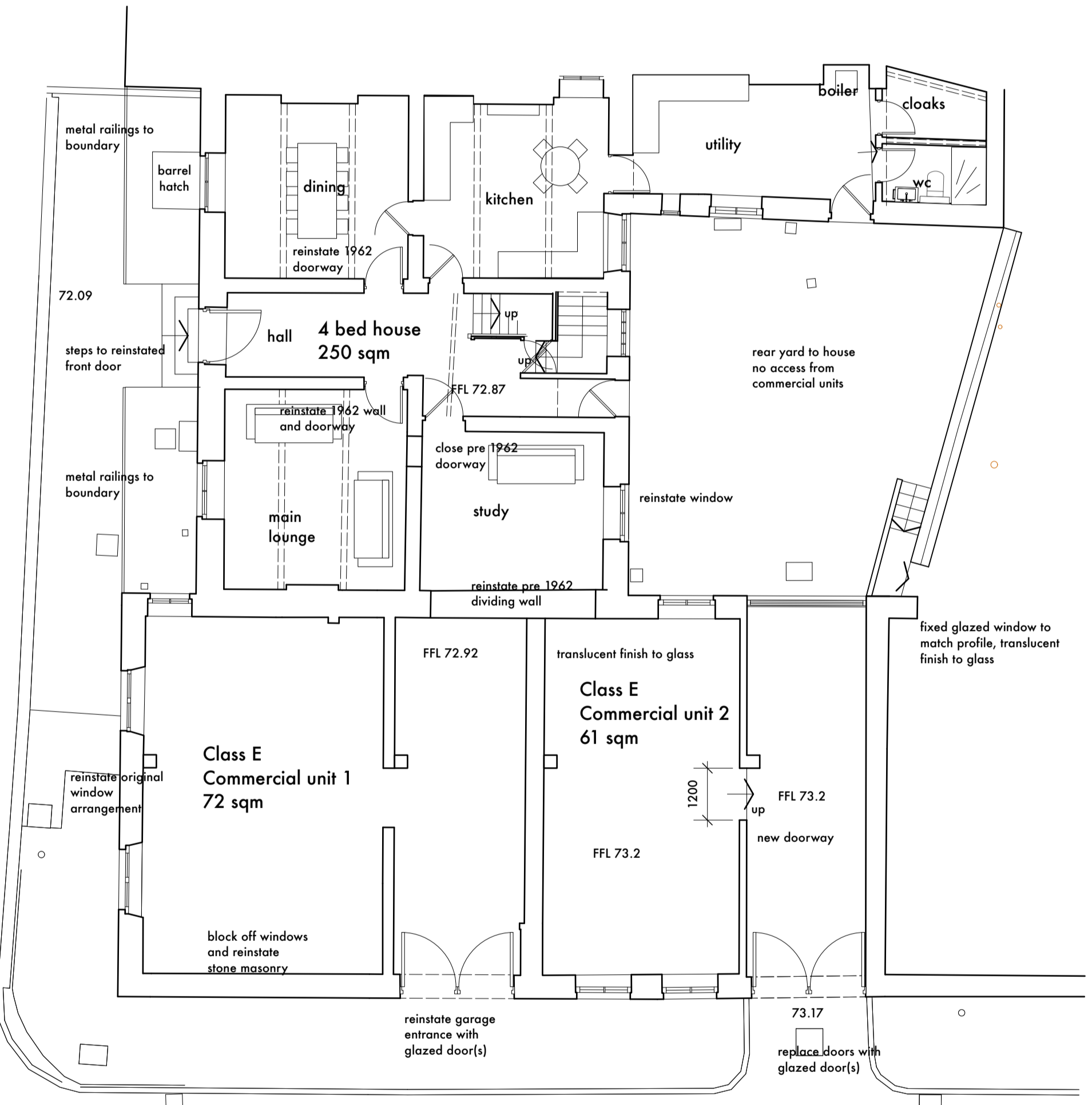

A Ground Floor Plan
Scale: 1:100

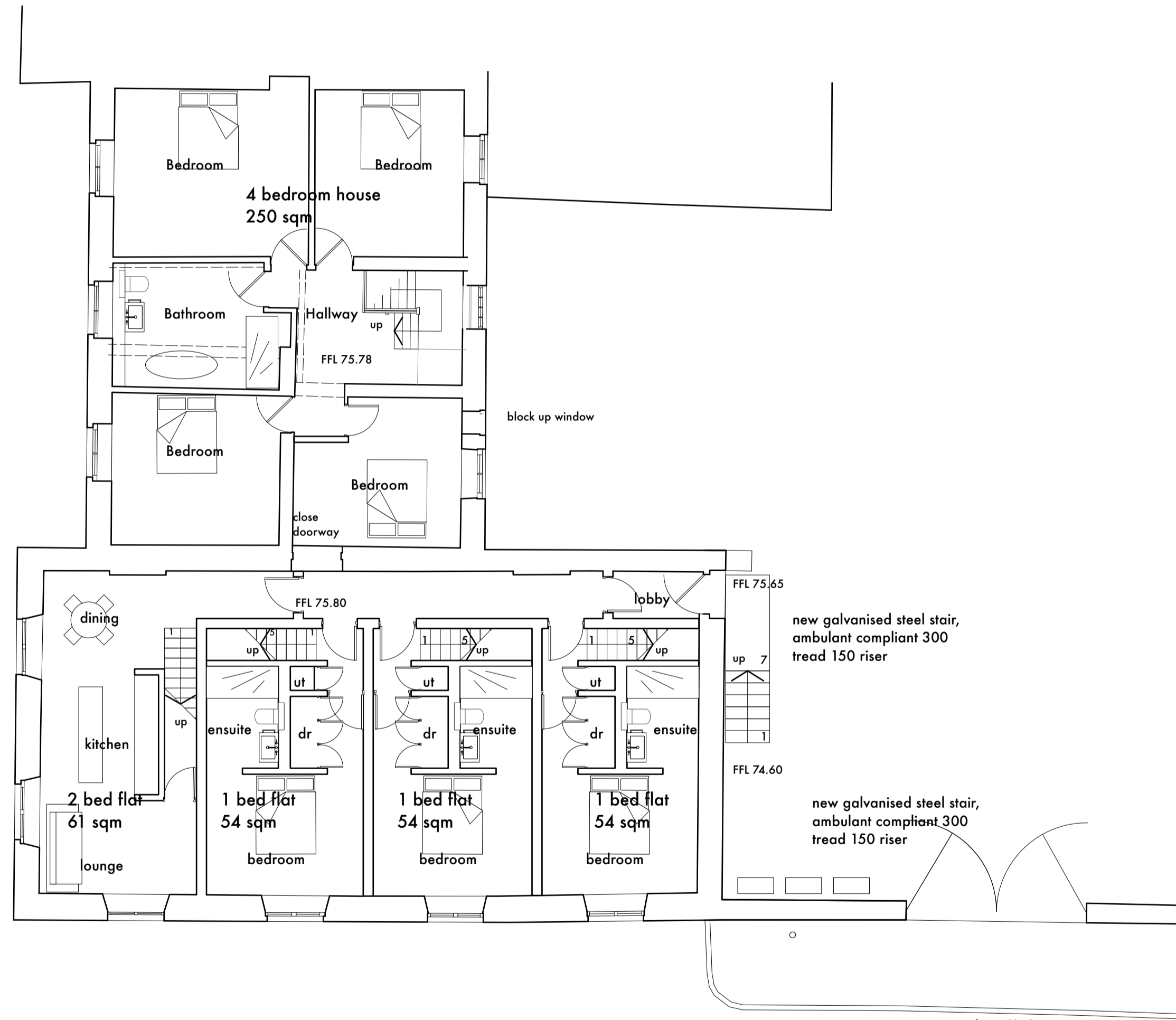

B First Floor Plan
Scale: 1:100

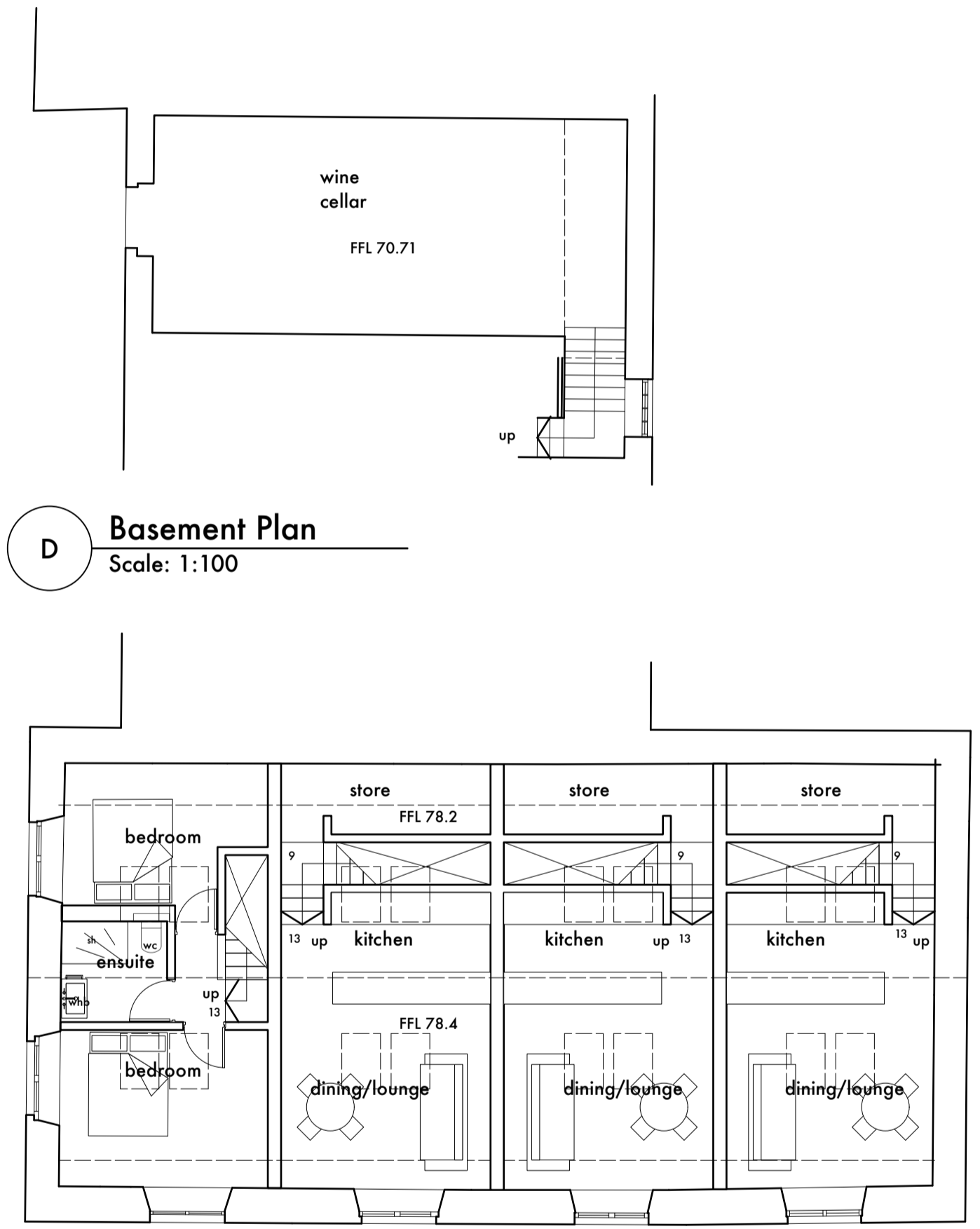

C Mezzanine Plan
Scale: 1:100

D Basement Plan
Scale: 1:100



SA stanton andrews architects

44 york street clitheroe BB7 2DL
t. 01200 444490 e. mail@stantonandrews.co.uk w. stantonandrews.co.uk

project number **45 - 47 Whalley Road** 2431

name **proposed plans**

scale 1 to 100 @ A1 date february 2025 status planning revision **A**

PL02

Chartered Practice