

ROOF

Strip and store slates and ridge tiles for reuse to all roofs. Undertake isolated repairs to trusses at the bearings, spars and purlins generally. Roof to Turner Street block and outrigger to be insulated within the roof plane and refelted prior to re-battening and slating and installation of conservation rooflights. Any replacement materials to be like for like replacements.

RAINWATER

Leadwork to gutter to be replaced, allow for realigning existing gutter stones. Lead spitters to discharge into hopper head to rwp. Existing rwp to be removed, repaired as required prior to reinstatement. Any redundant fixing holes to be made good. Any replacement materials to be like for like replacements and to discharge to existing gulleys.

CHIMNEY

Isolated repairs to chimney stacks. Dismantle and rebuild as required, rebuilding to be undertaken with lime mortar using existing masonry. All defective bricks to be replaced like for like. All lead flashings to be renewed. Chimney pots to be retained and reused.

STONEMASONRY

Stonework to be examined and repaired on a like for like basis as required. Any brickwork to be removed and replaced with a stone to match the existing. Existing and replacement stonework to be carefully cleaned down and repointed. Stone heads, jambs and sills to openings to be cleaned down to remove any applied finishes.

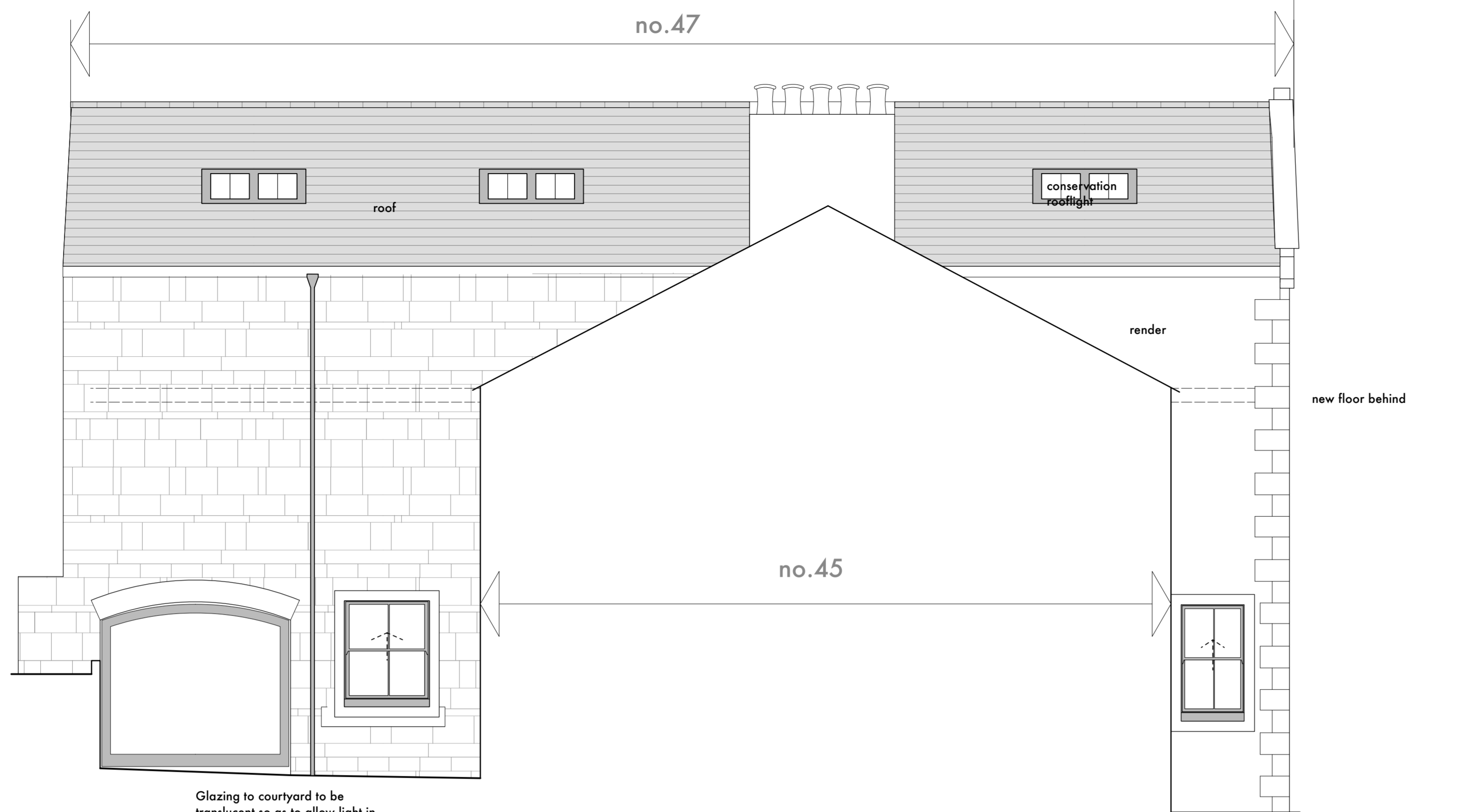

3 North Elevation
Scale: 1:50

WINDOWS

Boards and metal mesh from windows to be replaced. All the windows are beyond economic repair, all windows to be replaced. Replacement windows are to match existing in arrangement and operation ie casement or sliding sash. Windows to be painted hardwood with profiles to match existing and glazed with ultra slim Krypton filled toughened double glazing.

DOORS

No 45
Rear doors will be retained and repaired as required.

ACCESS TO FLATS

Double glazed steel frame entrance door to flats, with side panel for post, video entry/door bell etc. New metal access stair.

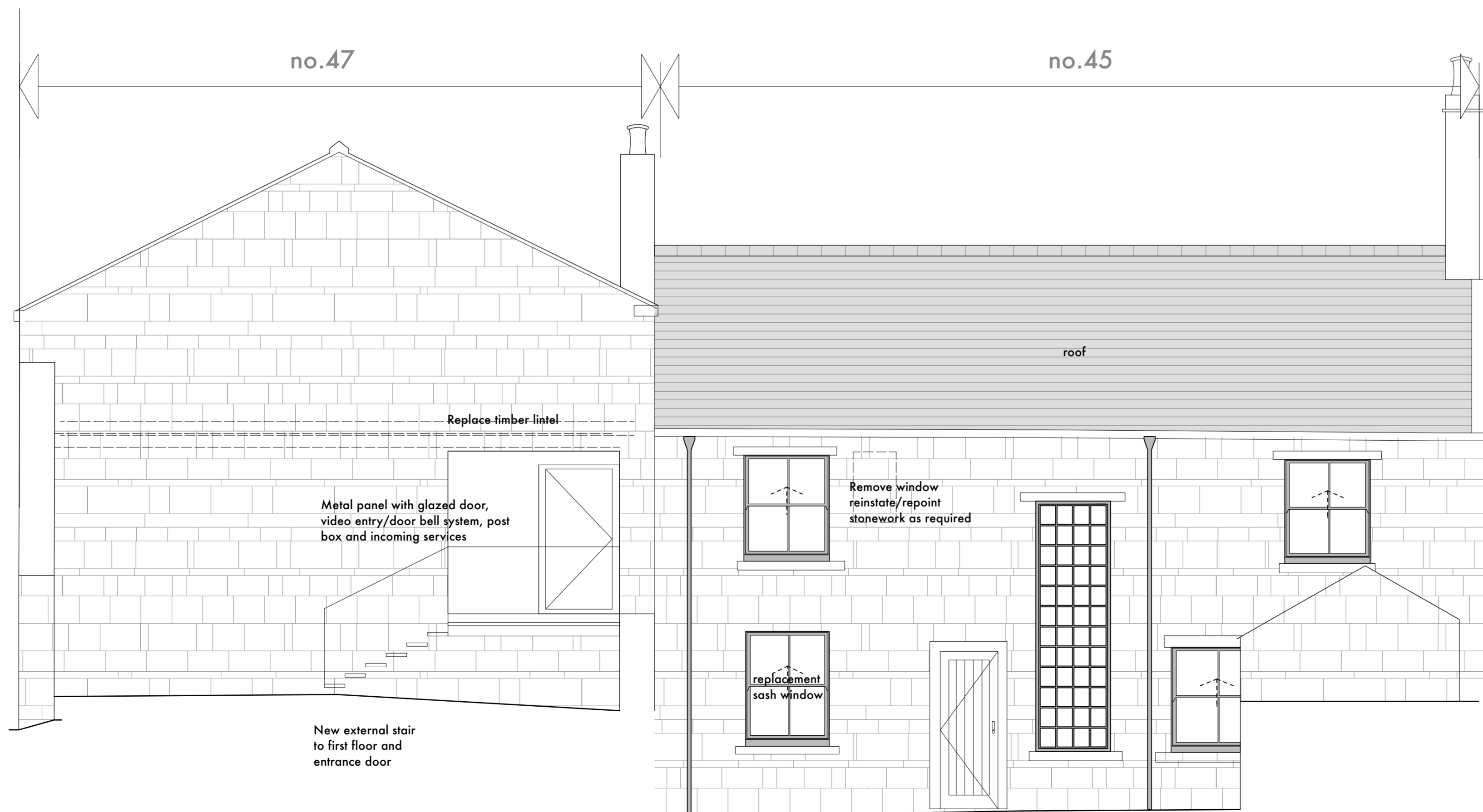

4 East Elevation
Scale: 1:50

0m 5m scale

Stanton Andrews do not accept liability for any loss or degradation of information held in the drawing resulting from the translation from the original file format to any other file format or from the recipient's reading of it in any other programme or on a later version of the programme. Stanton Andrews accept no liability for use of this drawing by parties other than the party for whom it was prepared or for purposes other than those for which it was prepared.

DWG issues - when this drawing is issued in DWG format it is an uncontrolled version and is provided to enable the recipient to prepare their own documents/drawings for which it is solely responsible. It is based on background information current at the time of issue. Stanton Andrews accept no liability for any alterations to, additions to or discrepancies arising out of changes to such background information which occur after it has been issued by Stanton Andrews.

This drawing must be printed in colour. If this text is not RED the drawing must be reprinted.

Do not scale, use figured dimensions only. All dimensions to be checked on site. This drawing should be printed and read at the original size, as stated in title block. Stanton Andrews accept no responsibility for errors that occur as a result of reviewing this drawing at any other size. Stanton Andrews to be notified of any discrepancies before proceeding.

As existing drawings based on information provided by others - no measured survey of the property has been undertaken by the architect. This drawing is subject to copyright.

revision	date	note
A	June 2025	issued for planning and listed building approval
B	Jan 2026	window details added

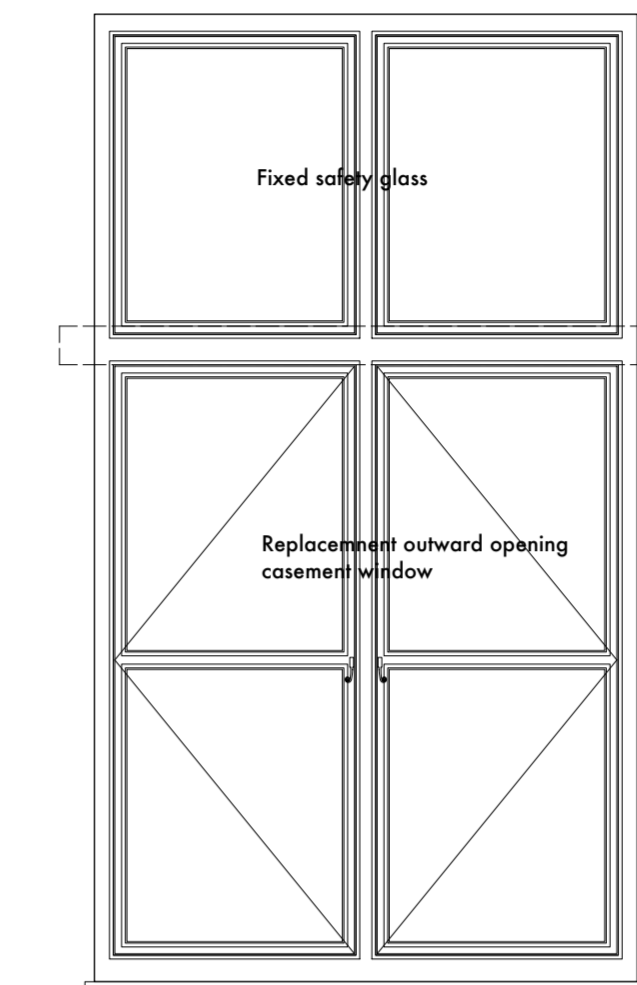

Internal Elevation

Section

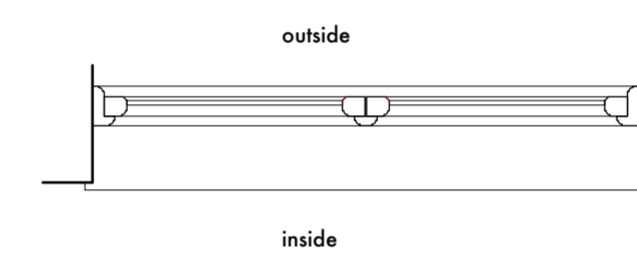

Plan

C Casement Window
Scale: 1:20

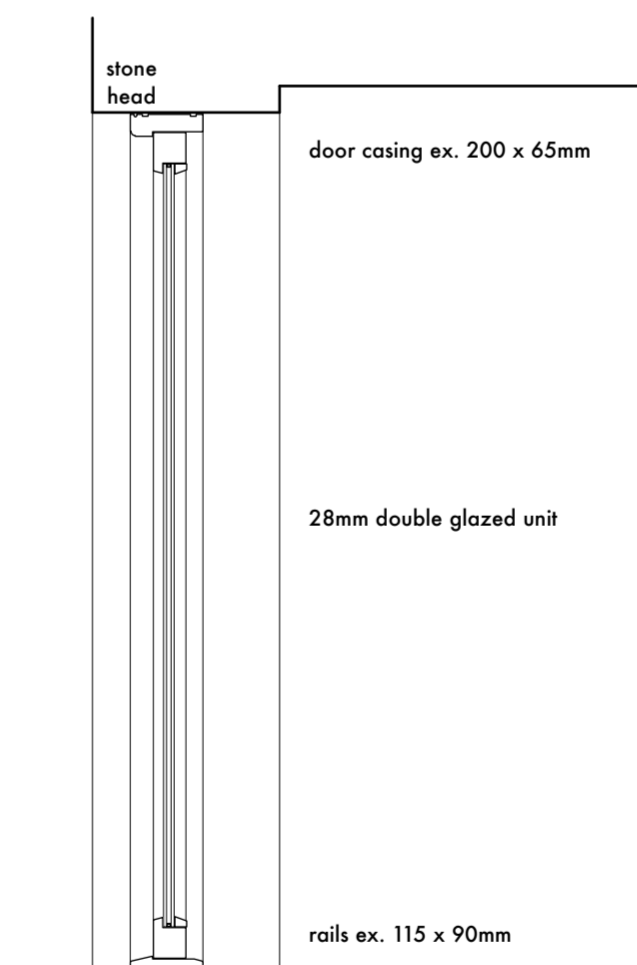

Section

D Glazed Timber Door
Scale: 1:20

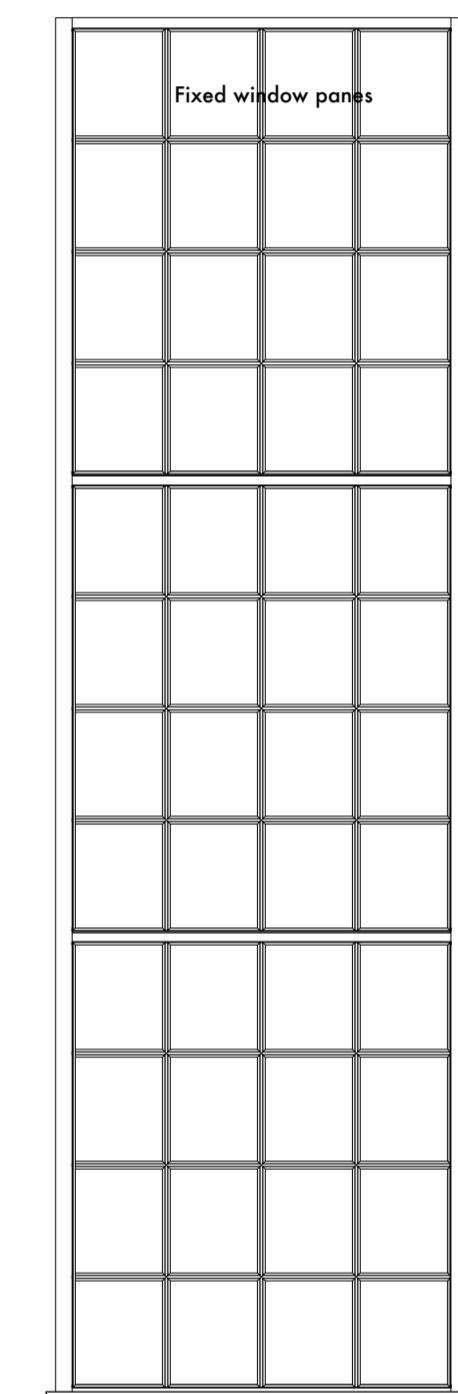

Internal Elevation

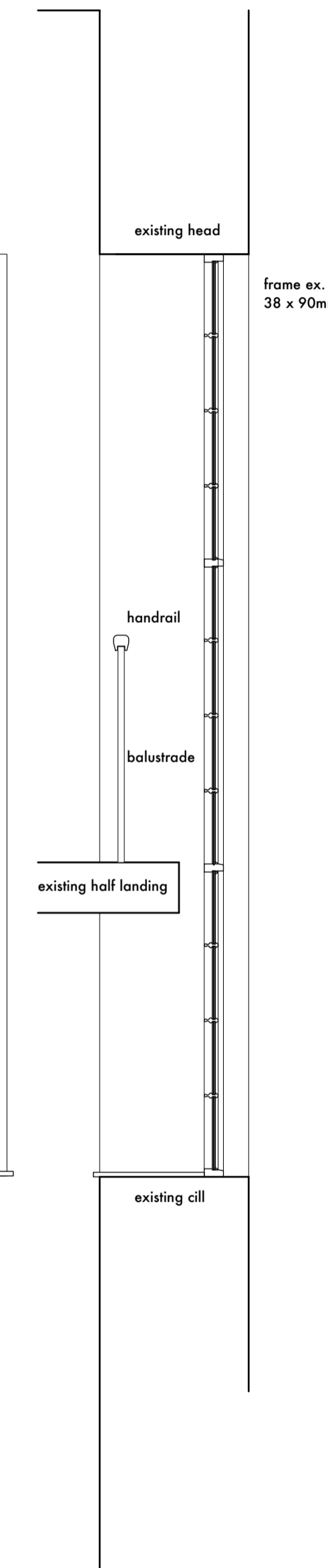

Section

E Staircase Window
Scale: 1:20

SA stanton andrews architects
Chartered Practice

44 york street clitheroe BB7 2DL
t. 01200 444490 e. mail@stantonandrews.co.uk w. stantonandrews.co.uk

project number **45 - 47 Whalley Road** 2431

name **rear elevations - detailed**

scale 1 to 50 @ A1 date february 2025 status planning revision B

PL06