

North East Elevation

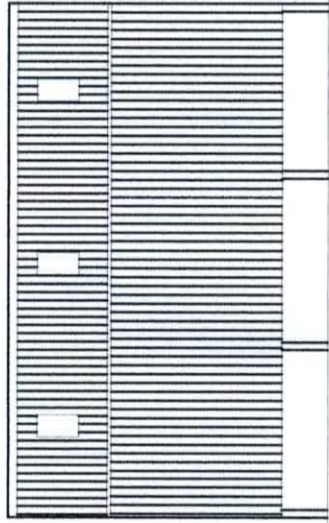

South East Elevation

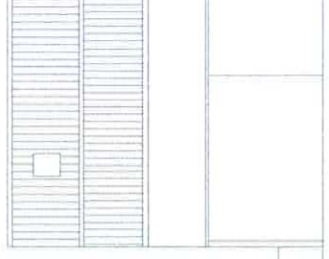

North West Elevation

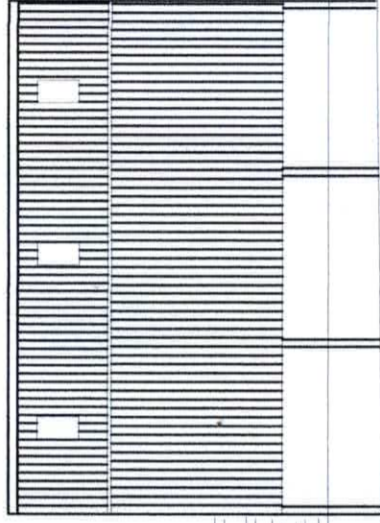

South West Elevation

Effluent tank

Effluent tank

Existing Elevations
Scale 1:200@A3

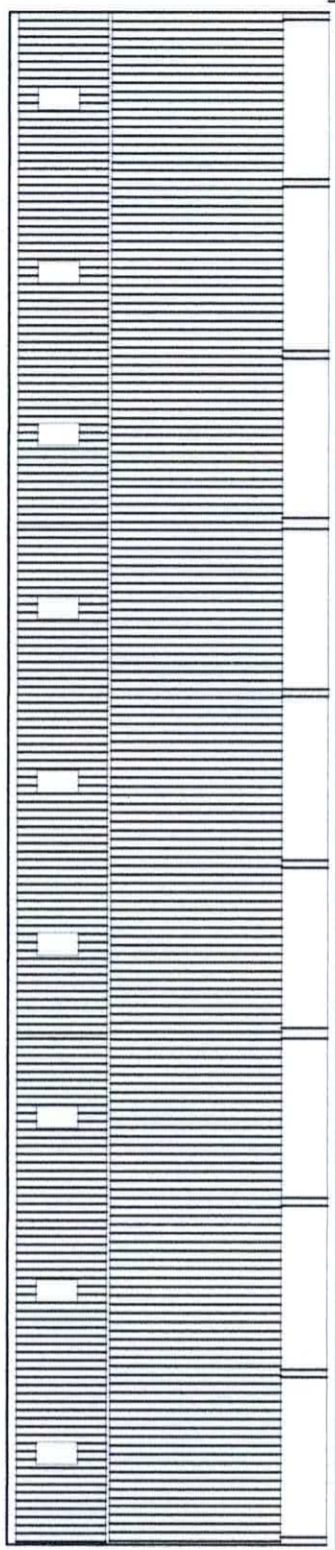

South East Elevation

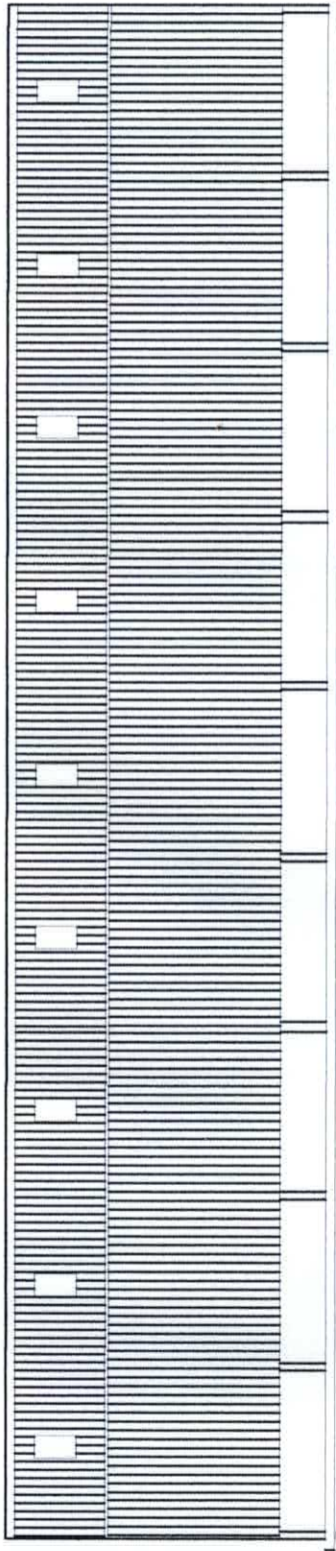
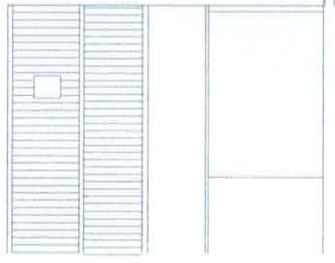

North West Elevation

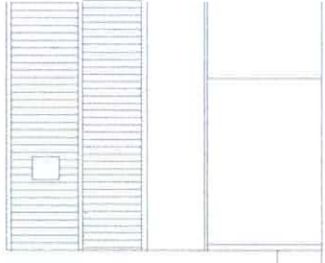

Existing Effluent tank



North East Elevation

Effluent channel

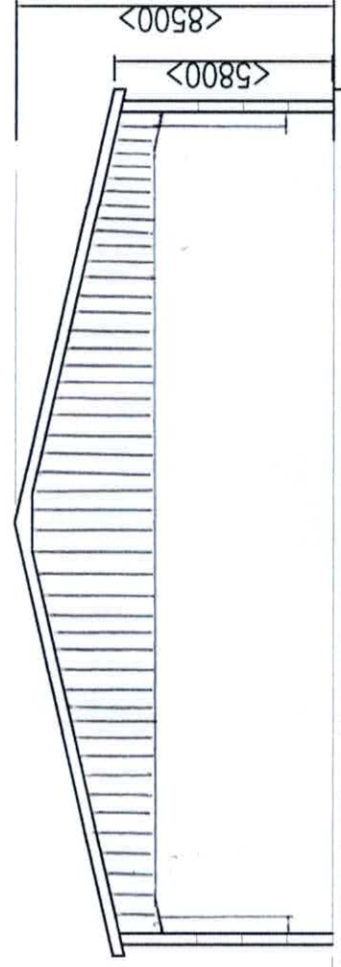

South West Elevation

Existing Effluent tank

- Materials:
- Steel Frame structure
 - Walls - Prestressed concrete panels clad to 1200 above ground level with Yorkshire boarding (Total internal panel height 3600mm)
 - Roof - Eternit Farmscape fibre cement sheets - GRP rooflights

Proposed Elevations
Scale 1:200@A3