

All dimensions are to be checked on site, any discrepancies are to be reported to the Architect before work commences.

This drawing is to be read in conjunction with all relevant consultants and specialists drawings / documents, any discrepancies are to be reported to the Architect before the affected work commences.

All structural components shown are indicative only. Details / calculations of structural members are to be provided by the Structural Engineer.

This drawing is copyright.

A	First Issue	28/05/2025
B	Amendments following client's comments on 28/05/2025	29/05/2025
C	Planning application submission	30/07/2025

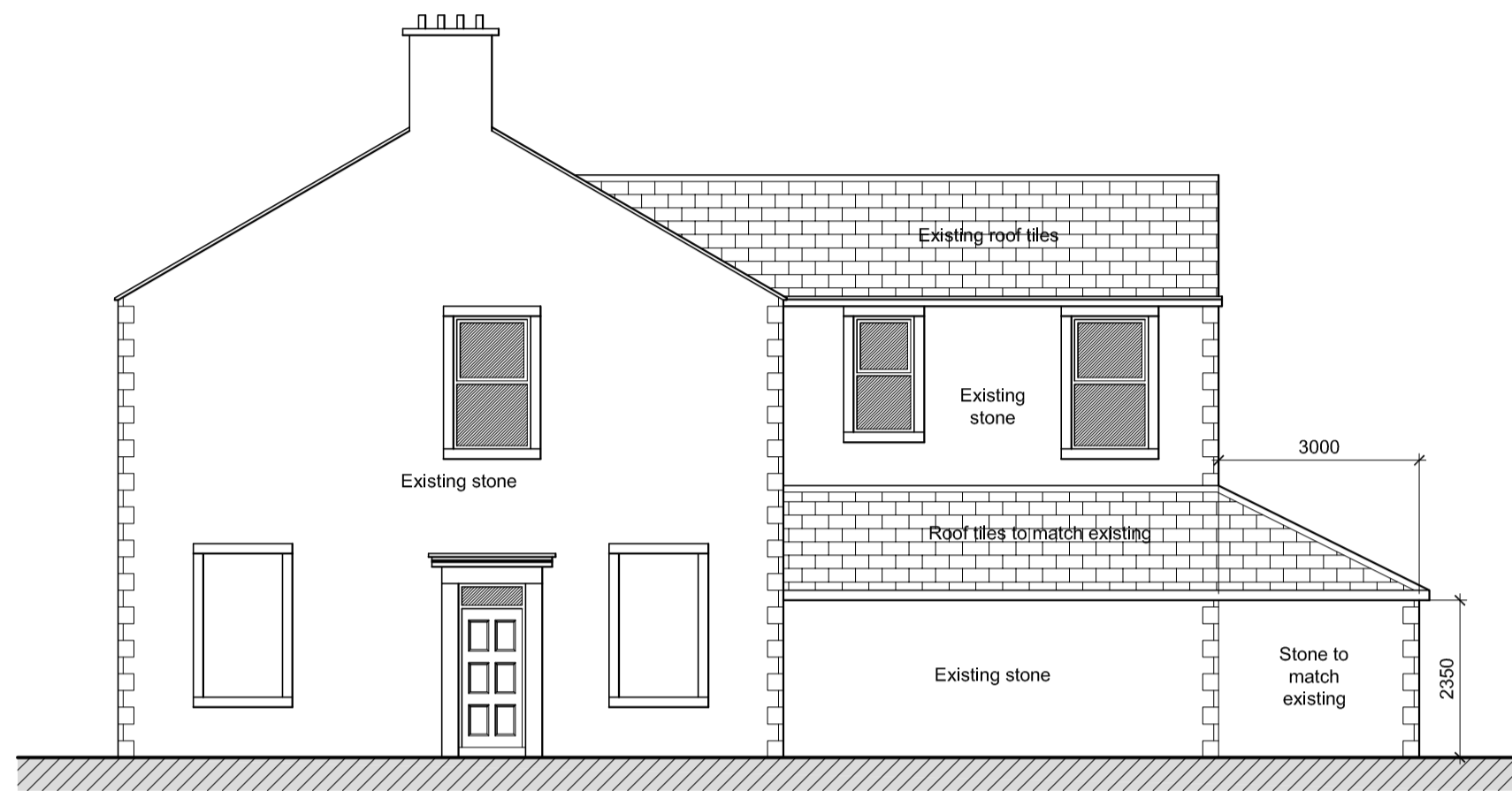

Proposed Whittingham Road Elevation 1:100

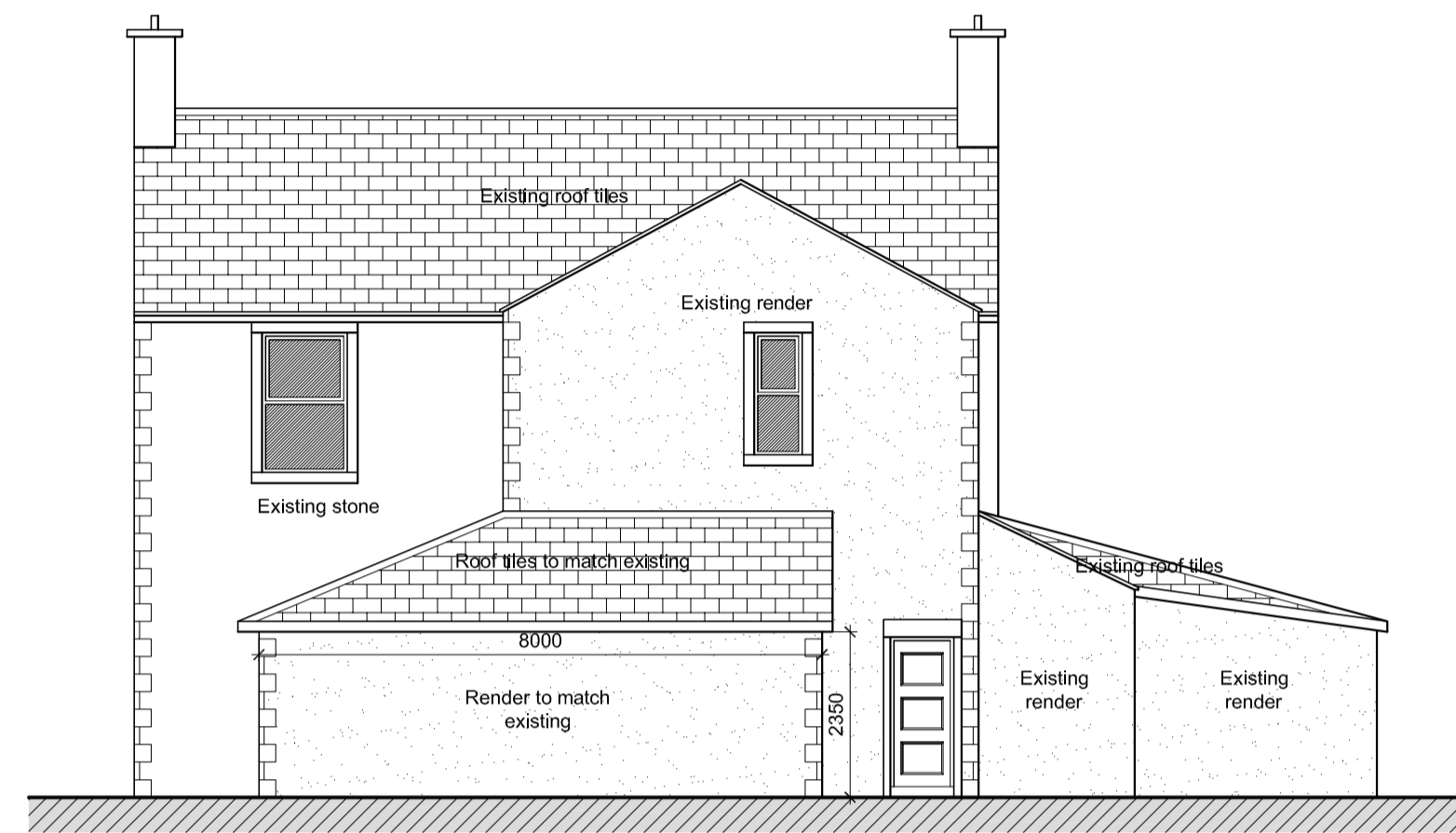

Proposed West Elevation 1:100

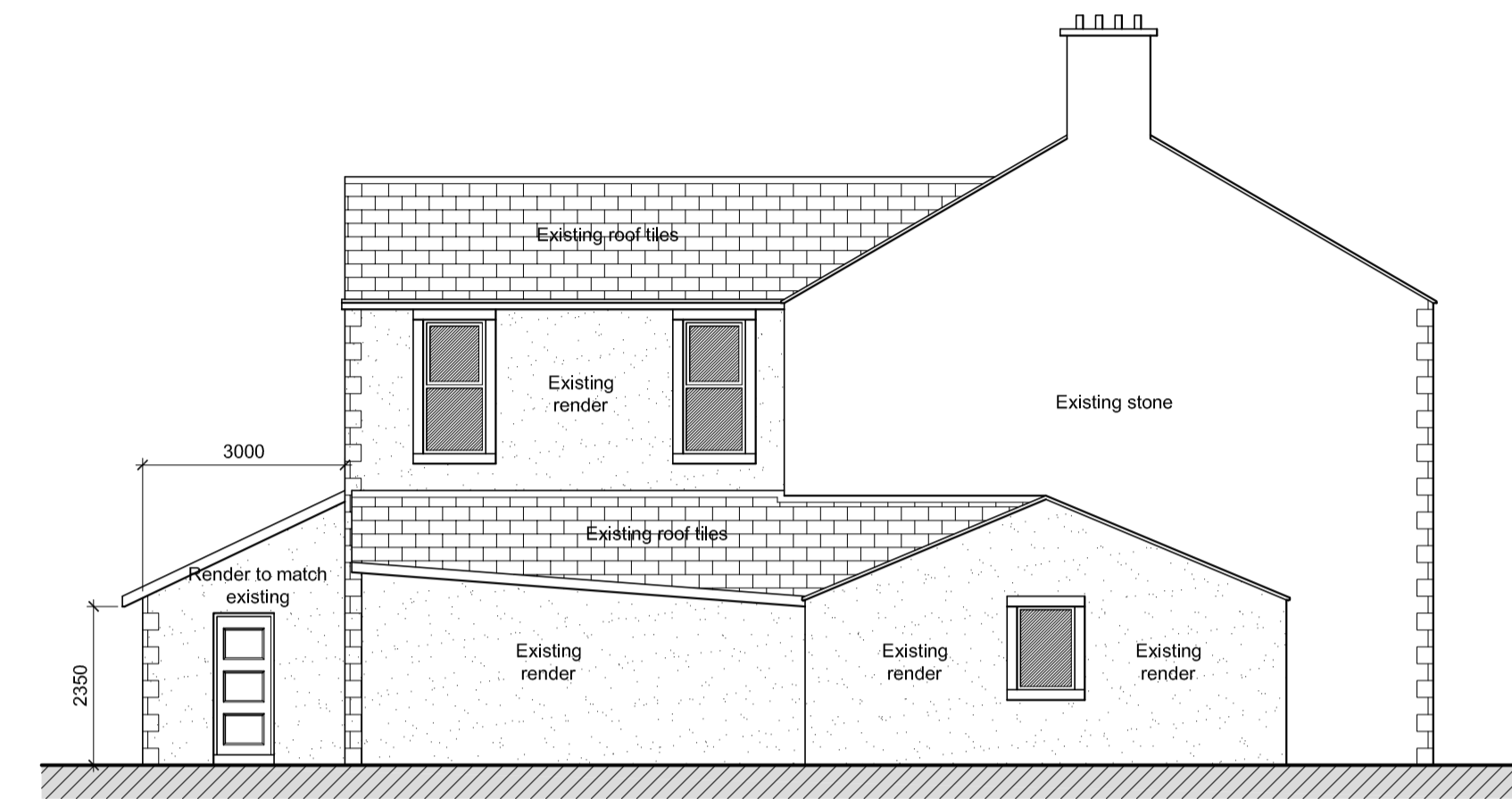

Proposed South Elevation 1:100

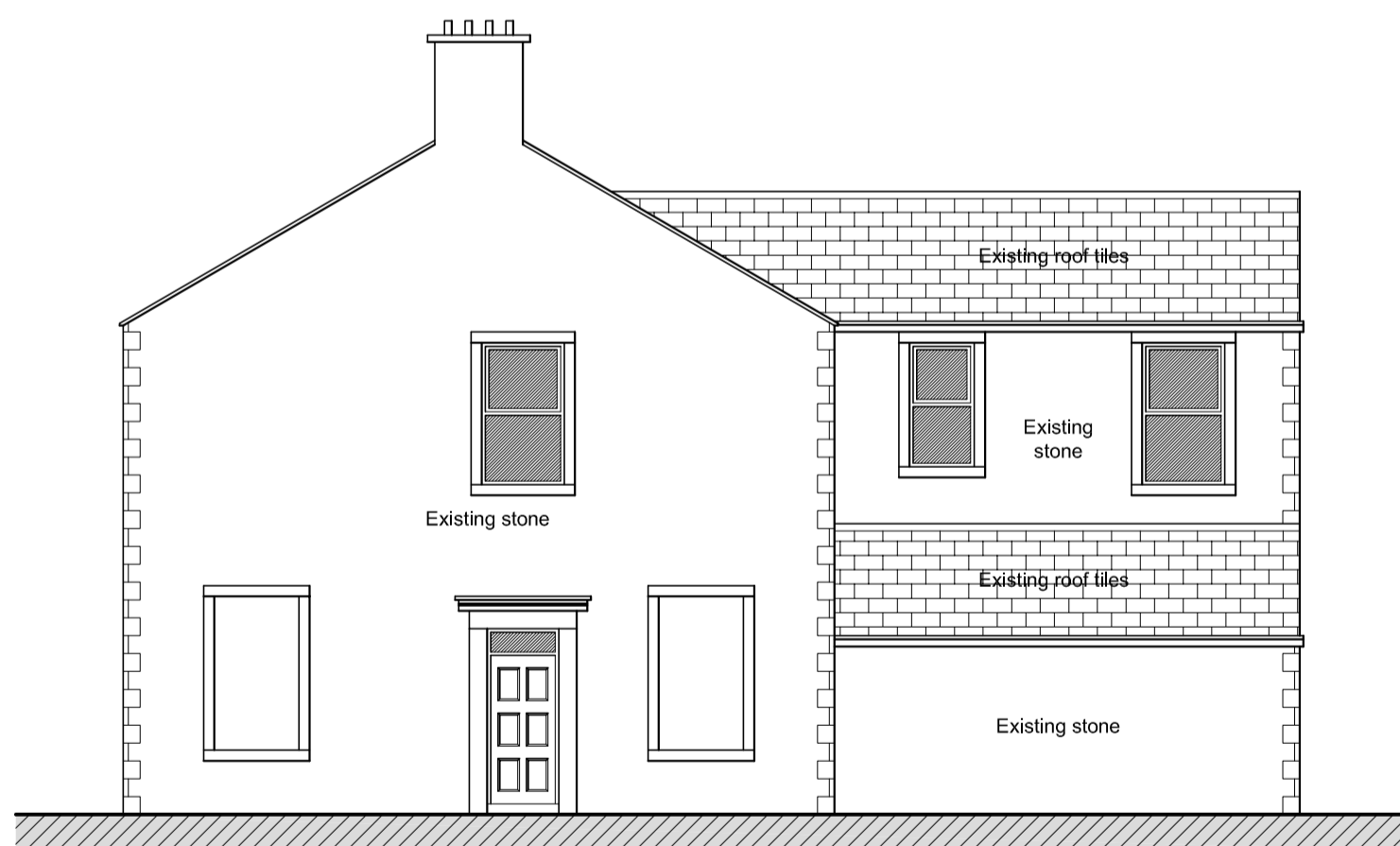

Existing Whittingham Road Elevation 1:100

Scale Bar 1:100

0 5 10m

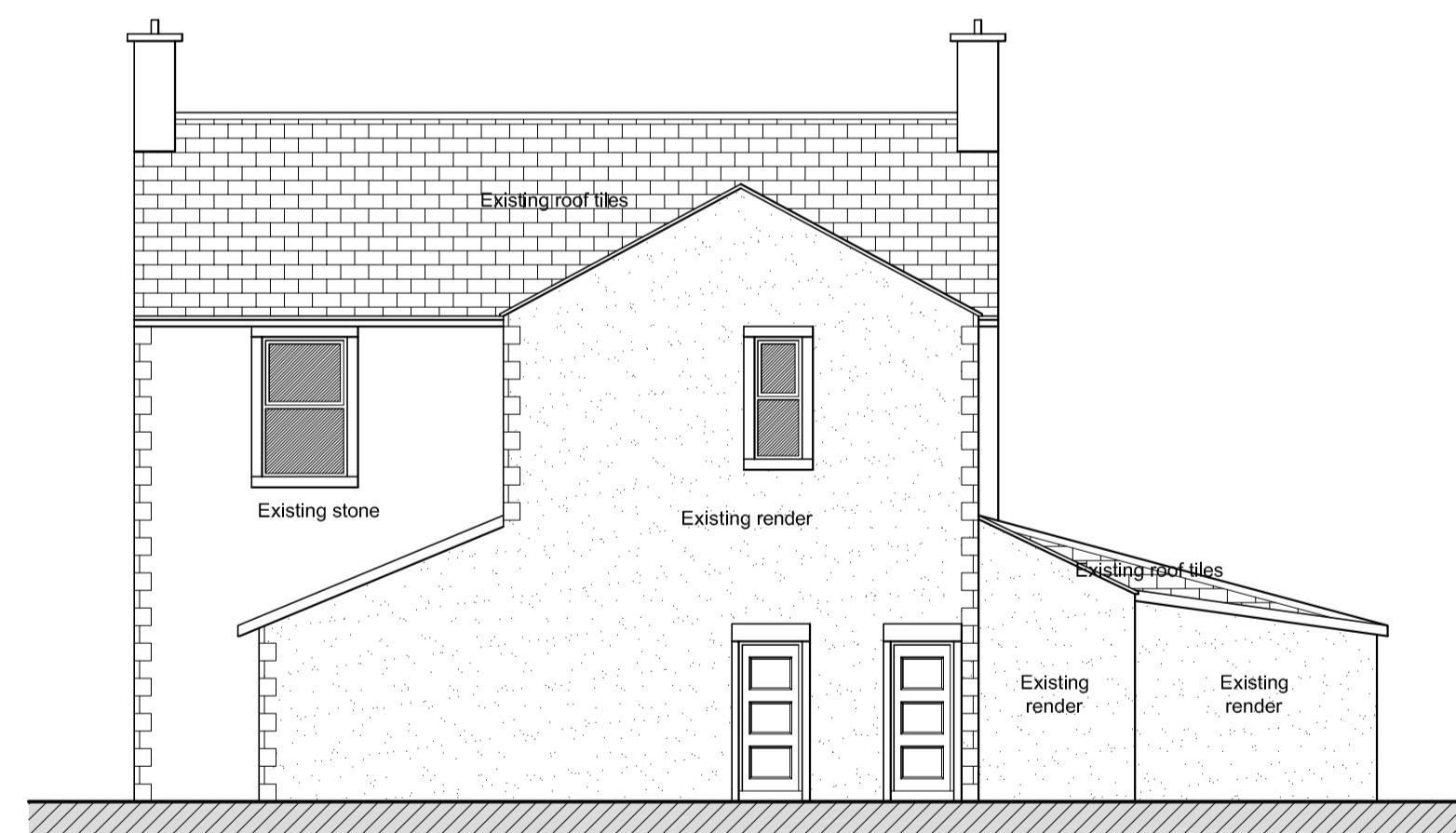

Existing West Elevation 1:100

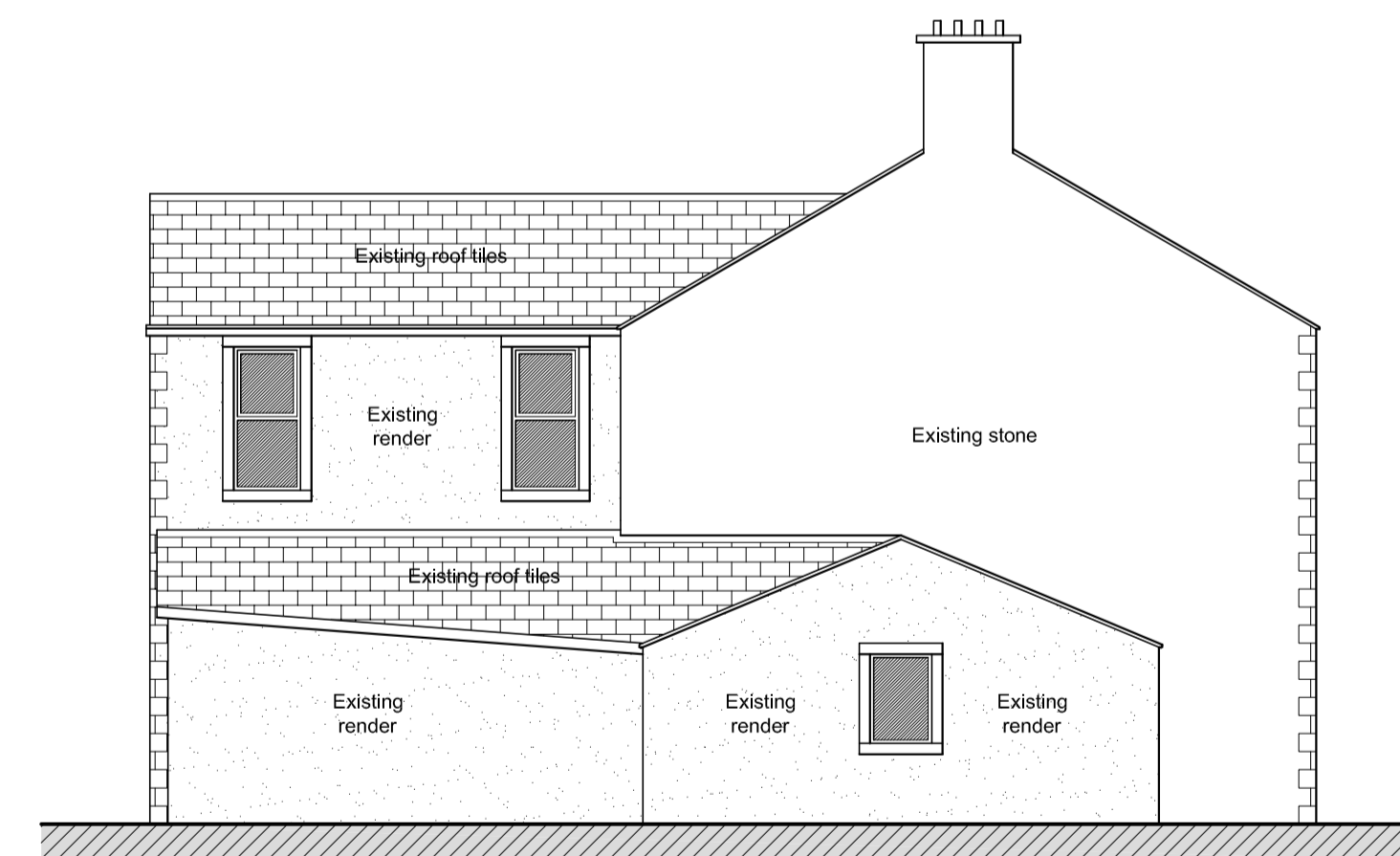

Existing South Elevation 1:100

**T+A** Tang & Associates Ltd  
Chartered Architects

Tel : 0161 877 8587 10/F, 1 City Approach, Albert Street, Ecdes, Manchester, M30 0BG, UK  
e-mail: barrytang@tangassociates.co.uk

Client:  
HB Investments (NW) Ltd

Project:  
1 Whittingham Road, Longridge, Preston  
PR3 2AA

Drawing Title:  
Existing & Proposed Elevations

Scale: 1:100 @ A1 Date: May 2025

Drawing No: 9916/121 Revision: C