

Whittingham Road

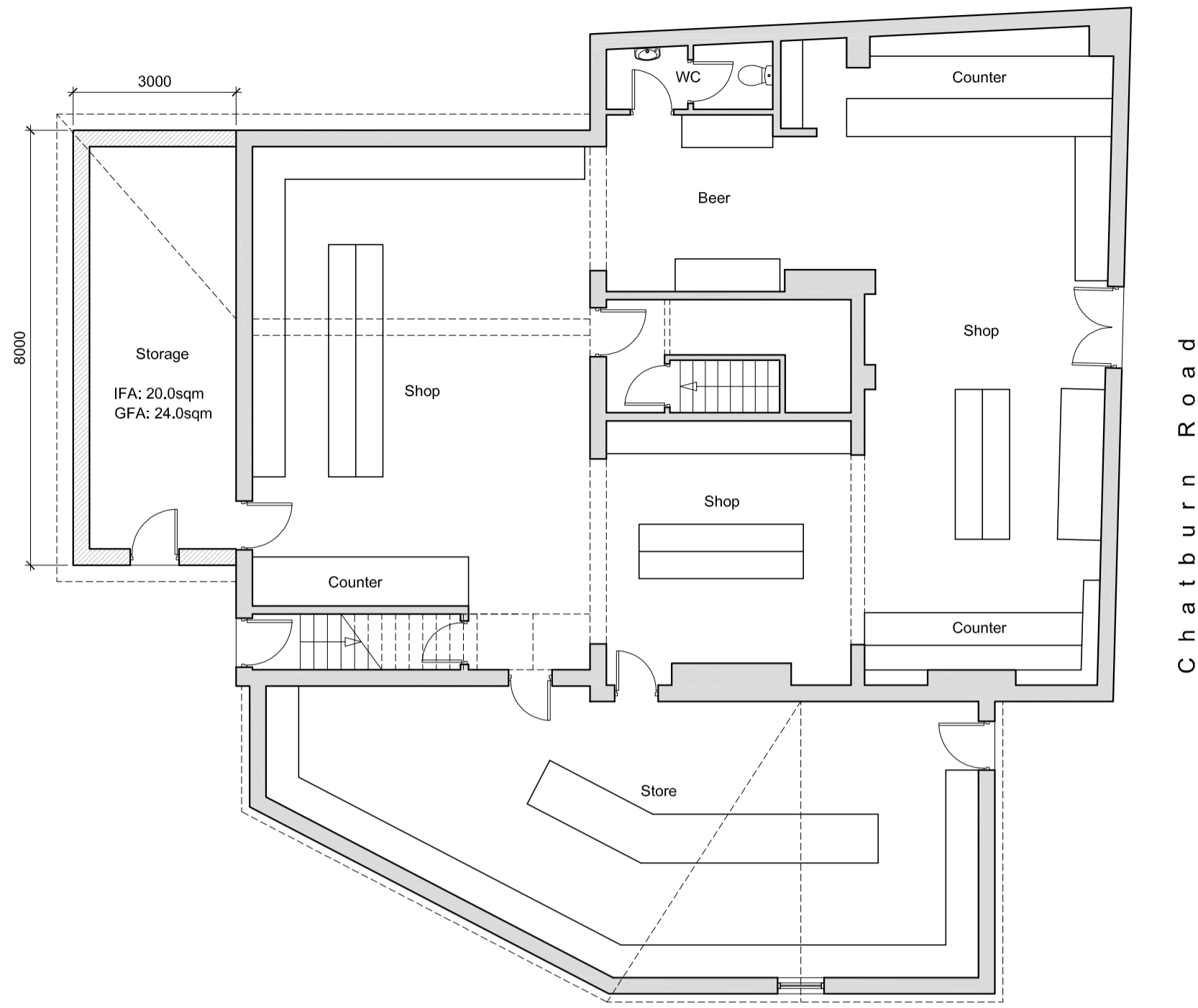

Proposed G/F Plan 1:100

Whittingham Road

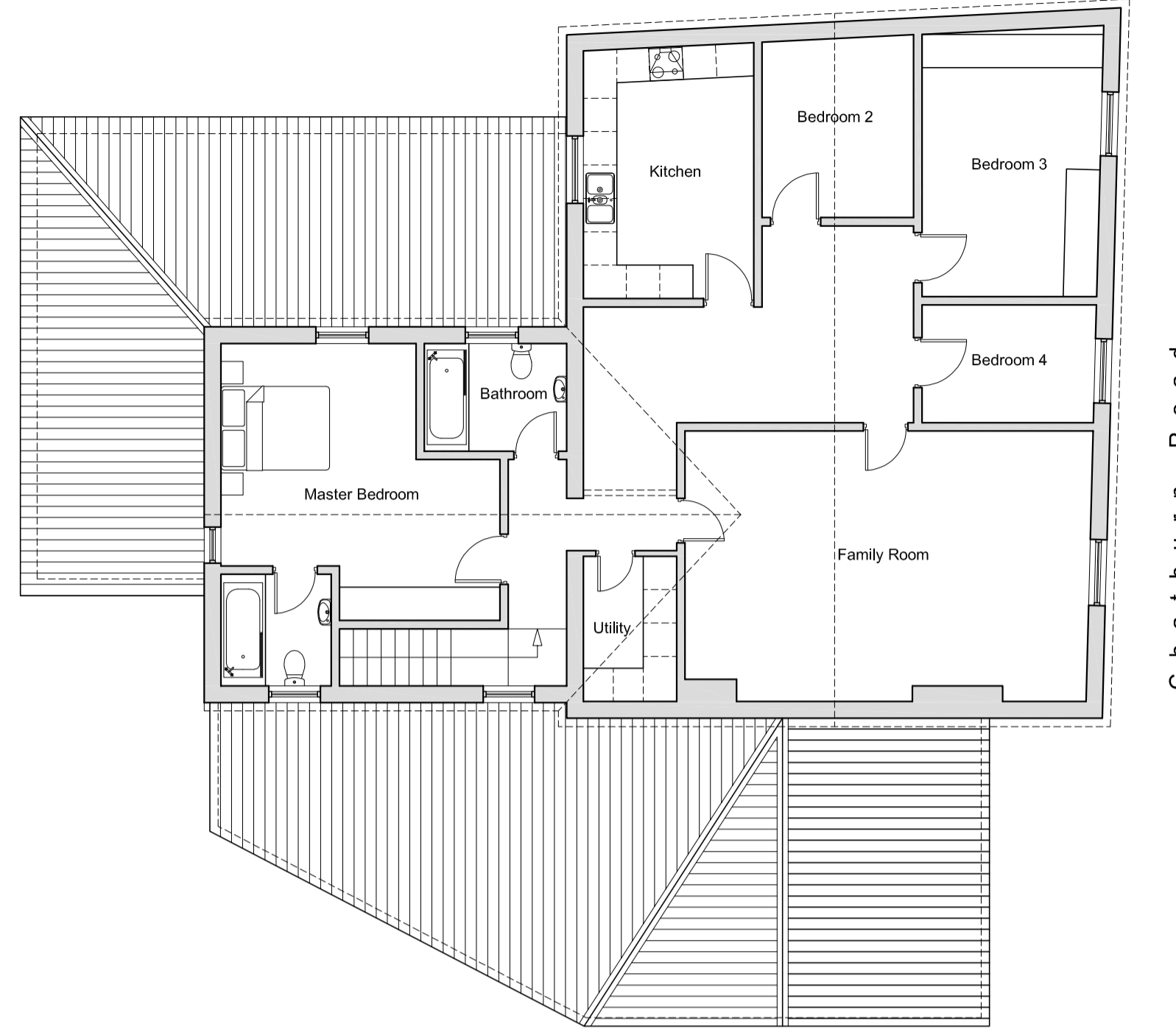

Proposed 1/F Plan 1:100

Whittingham Road

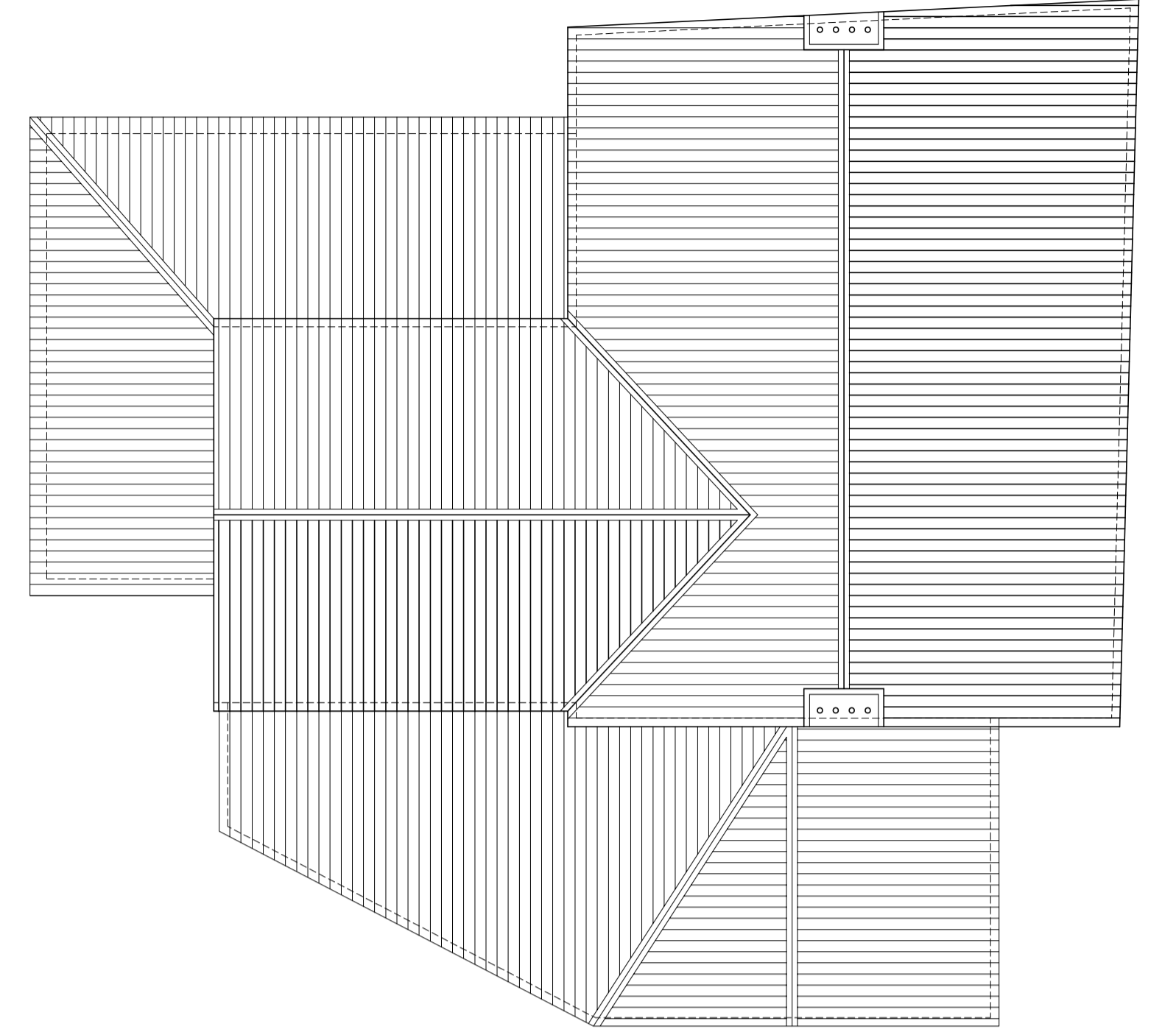

Proposed Roof Plan 1:100

Whittingham Road

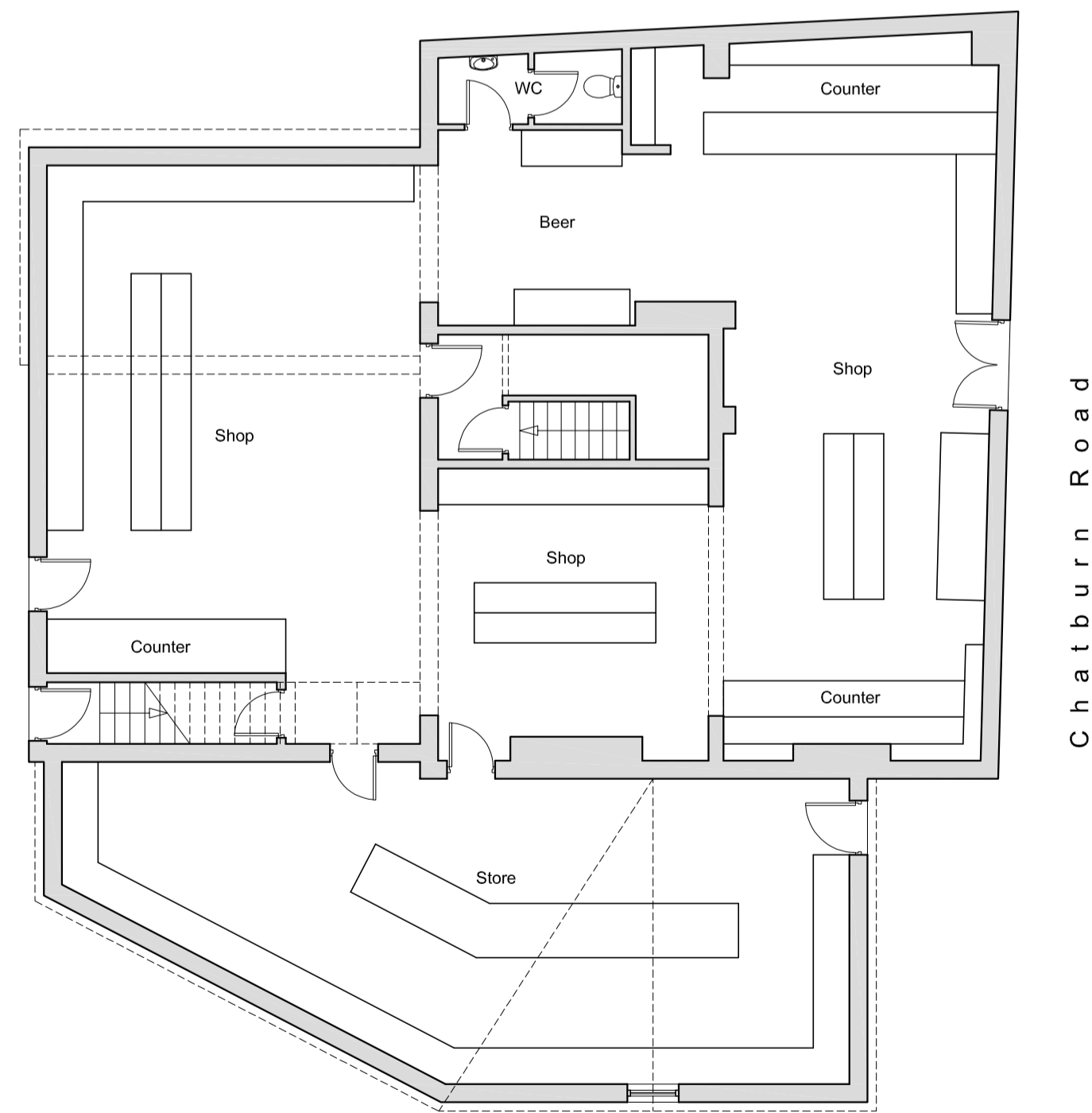

Existing G/F Plan 1:100

Scale Bar 1:100

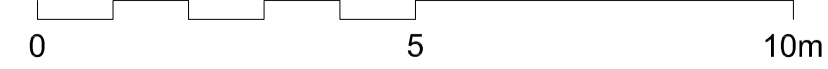

Whittingham Road

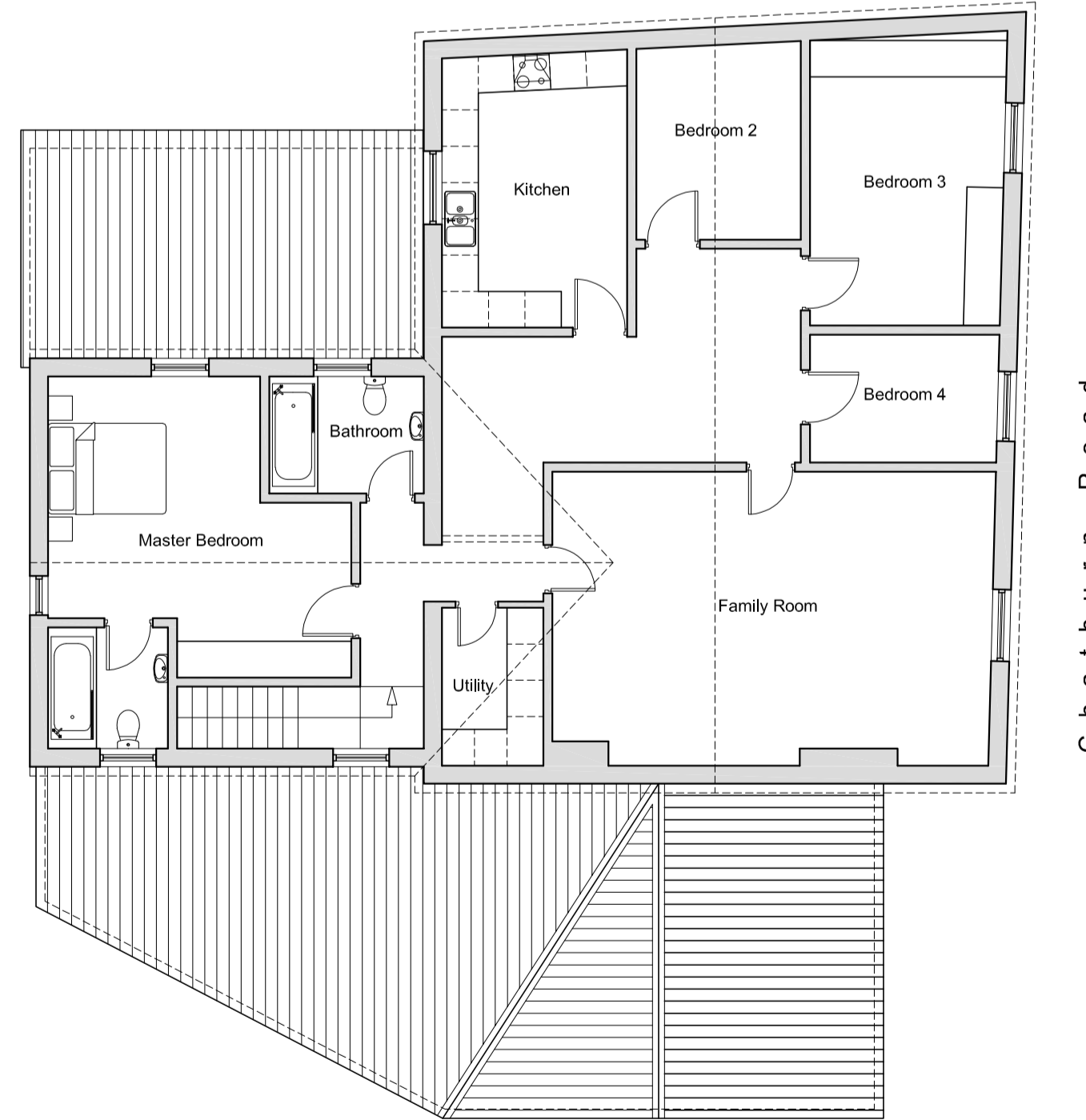

Existing 1/F Plan 1:100

Whittingham Road

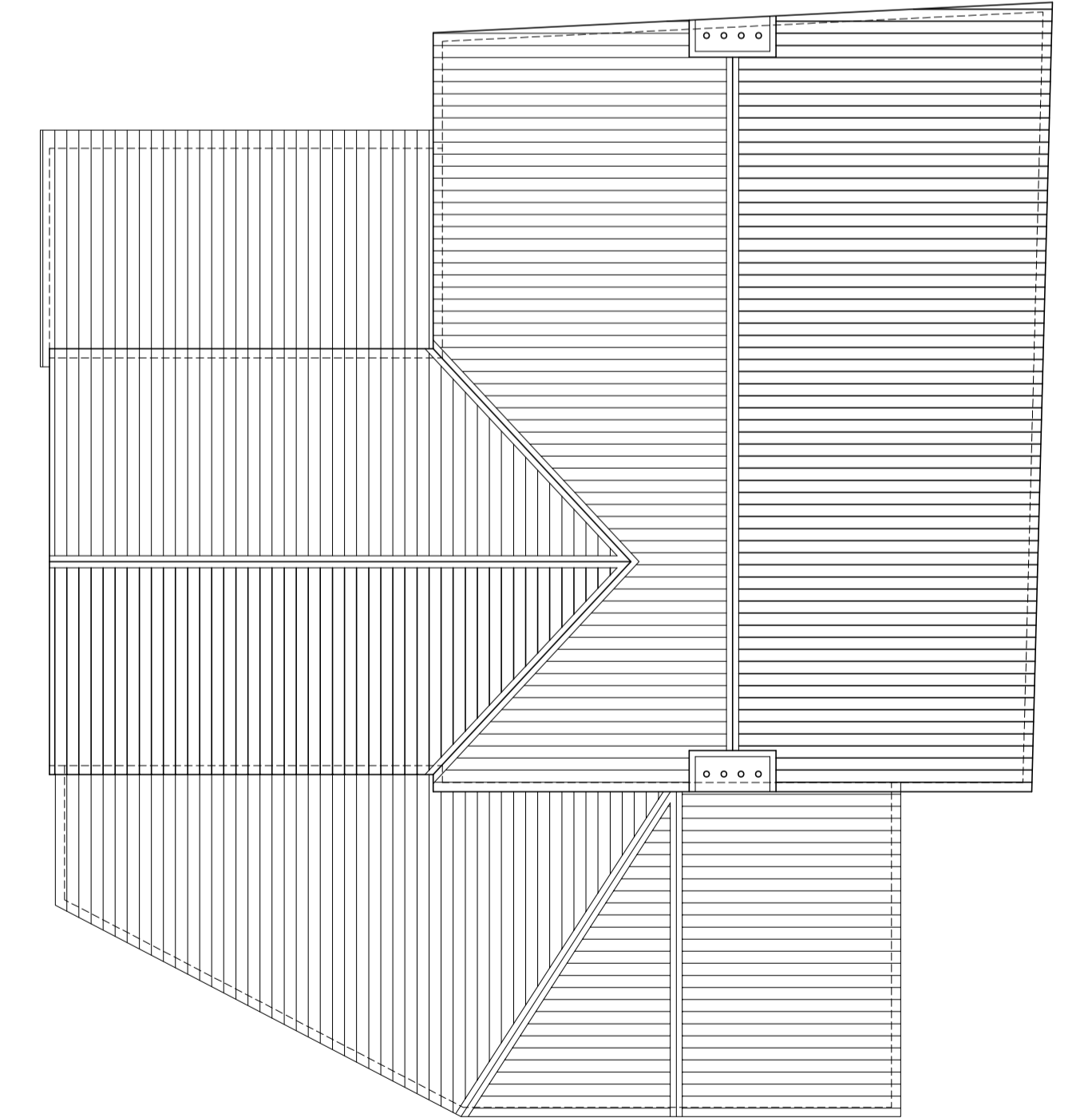

Existing Roof Plan 1:100

All dimensions are to be checked on site, any discrepancies are to be reported to the Architect before work commences.  
 This drawing is to be read in conjunction with all relevant consultants and specialists drawings / documents, any discrepancies are to be reported to the Architect before the affected work commences.  
 All structural components shown are indicative only. Details / calculations of structural members are to be provided by the Structural Engineer.  
 This drawing is copyright.

A	First Issue	28/05/2025
B	Amendments following client's comments on 28/05/2025	29/05/2025
C	Planning application submission	30/07/2025

**T+A** Tang & Associates Ltd  
 Chartered Architects

Tel : 0161 877 8587  
 e-mail: barrytang@tangassociates.co.uk  
 10/F, 1 City Approach, Albert Street, Eccles, Manchester, M30 0BG, UK

Client:  
 HB Investments (NW) Ltd

Project:  
 1 Whittingham Road, Longridge, Preston PR3 2AA

Drawing Title:  
 Existing & Proposed Floor Plans

Scale: 1:100 @ A1  
 Date: May 2025

Drawing No: 9916/111  
 Revision: C