

All dimensions are to be checked on site, any discrepancies are to be reported to the Architect before work commences.

This drawing is to be read in conjunction with all relevant consultants and specialists drawings / documents, any discrepancies are to be reported to the Architect before the affected work commences.

All structural components shown are indicative only. Details / calculations of structural members are to be provided by the Structural Engineer.

This drawing is copyright.

A	First Issue	28/05/2025
B	Amendments following client's comments on 28/05/2025	29/05/2025
C	Planning application submission	30/07/2025

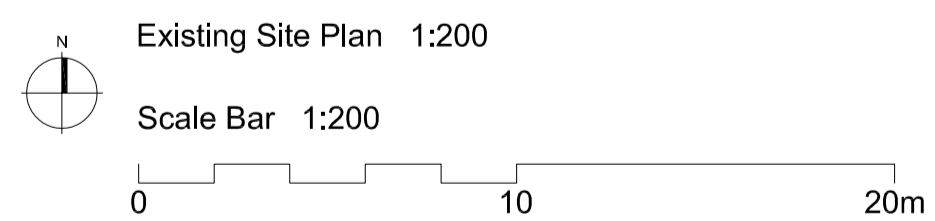
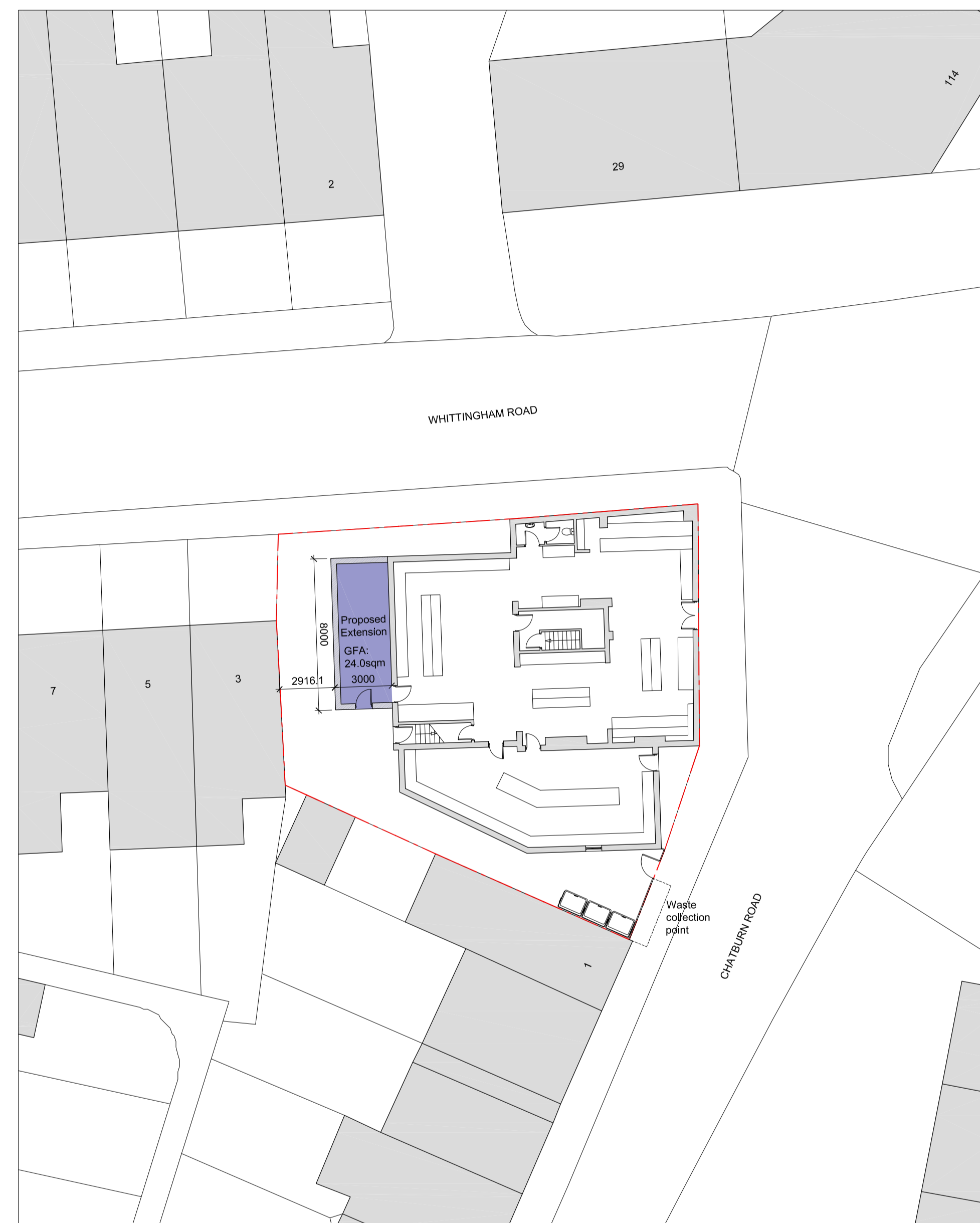
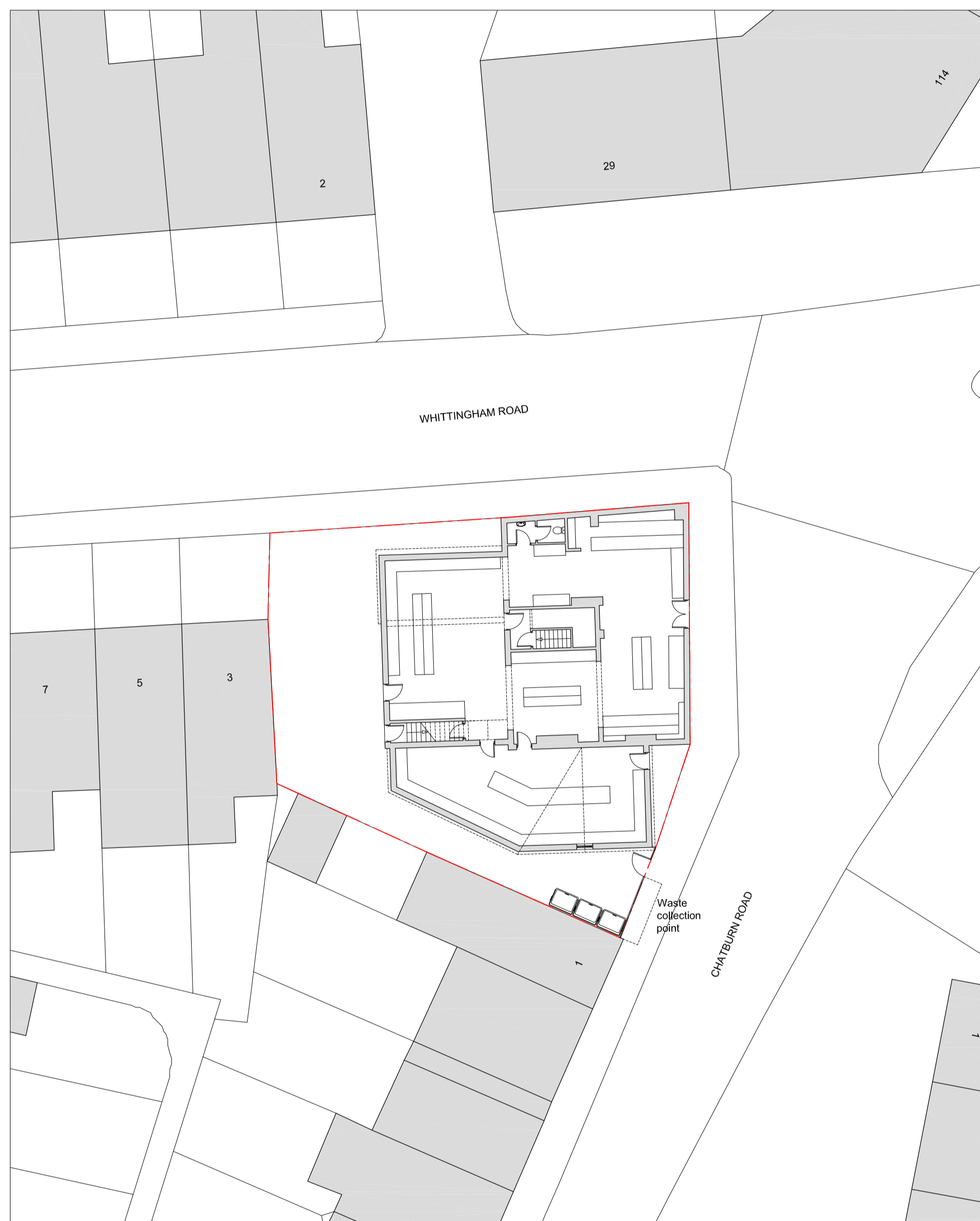

Proposed Site Plan 1:200