

GLENDENE

HILLSIDE

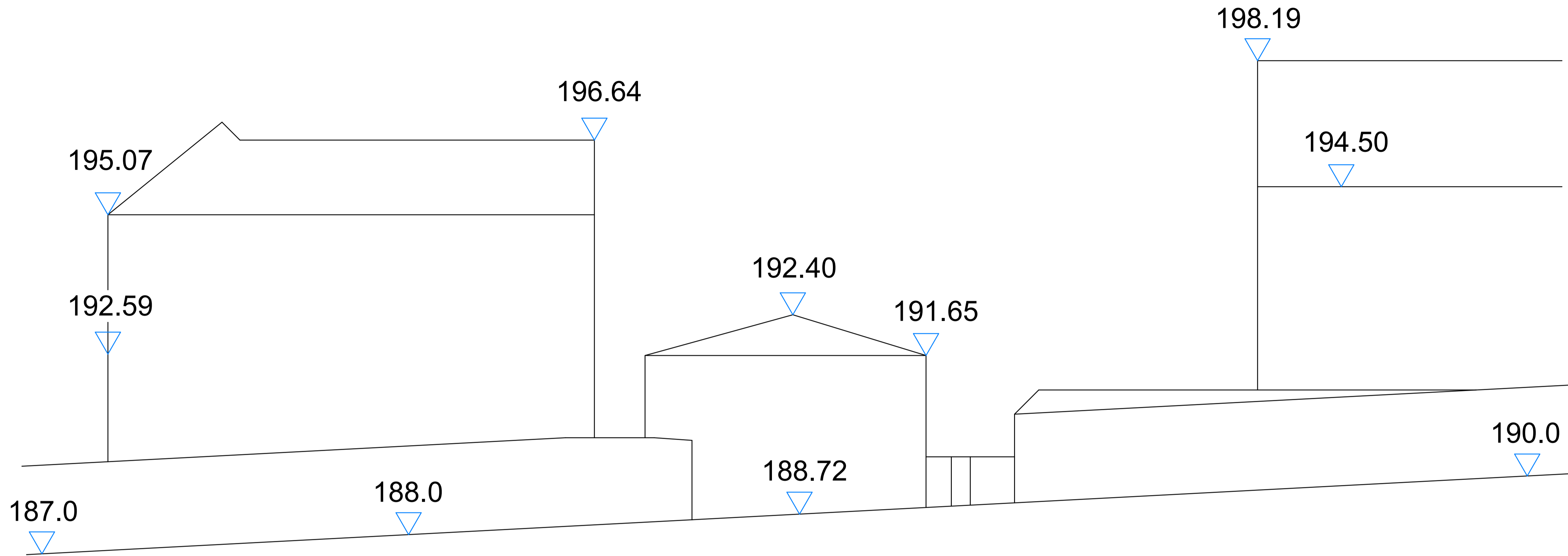

Existing site section

GLENDENE

HILLSIDE

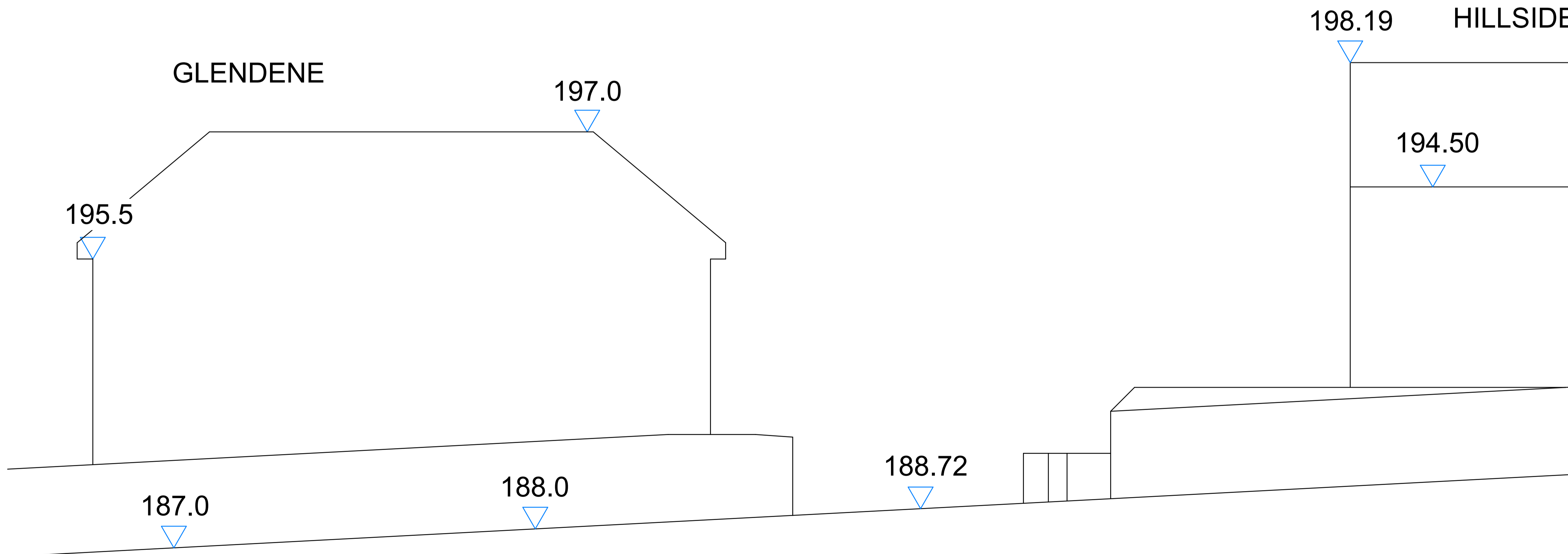

Proposed site section

Peter Hitchen
Architects

Marathon House
The Sidings Business Park
Whalley, BB7 9SE

01254 823 885

www.peterhitchenarchitects.co.uk

NOTES:

For planning approval only

No.	Description	Date

CLIENT:

Ms F ADAM Glendene. Barker Lane,
Mellor, Blackburn BB7 7EE

PROJECT:

GLENDENE

SHEET:

PROPOSED AND EXISTING SITE
SECTIONS

Project number

PHA/

Date

07/07/2025

Drawn by

OSJ

Checked by

PH

A2.1

Scale

Sheet size

A1