

**IMPORTANT**

- This drawing is copyright and remains the property of this practice
- Do not scale this drawing
- All dimensions to be checked on site
- Positions of existing services to be confirmed prior to proceeding

**REVISION STATUS**

S Information issued for feasibility or scheme design.  
T Information issued for tender purposes only.  
C Information issued for Construction.  
NB: Only those drawings containing a C revision to be used for construction.

**NOTES**

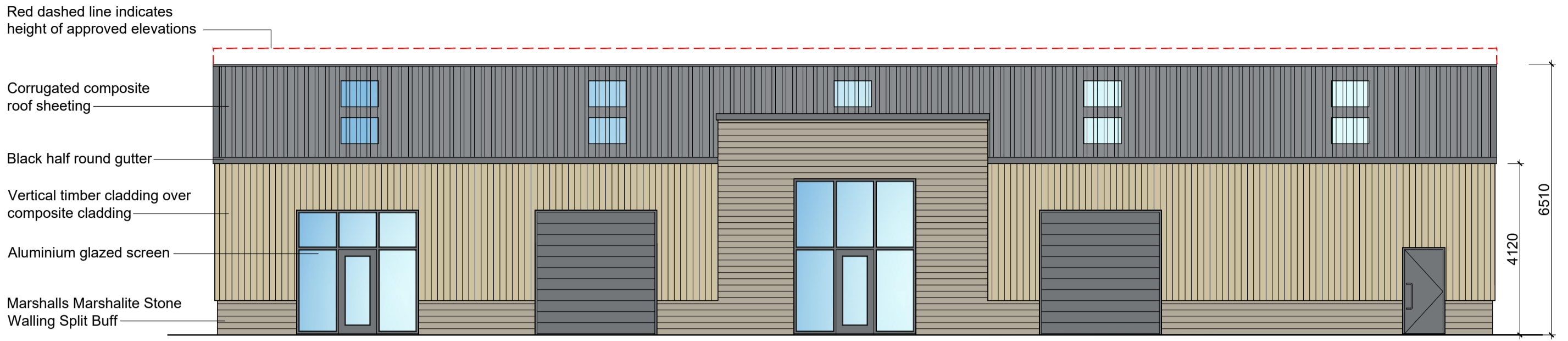

Proposed North Elevation

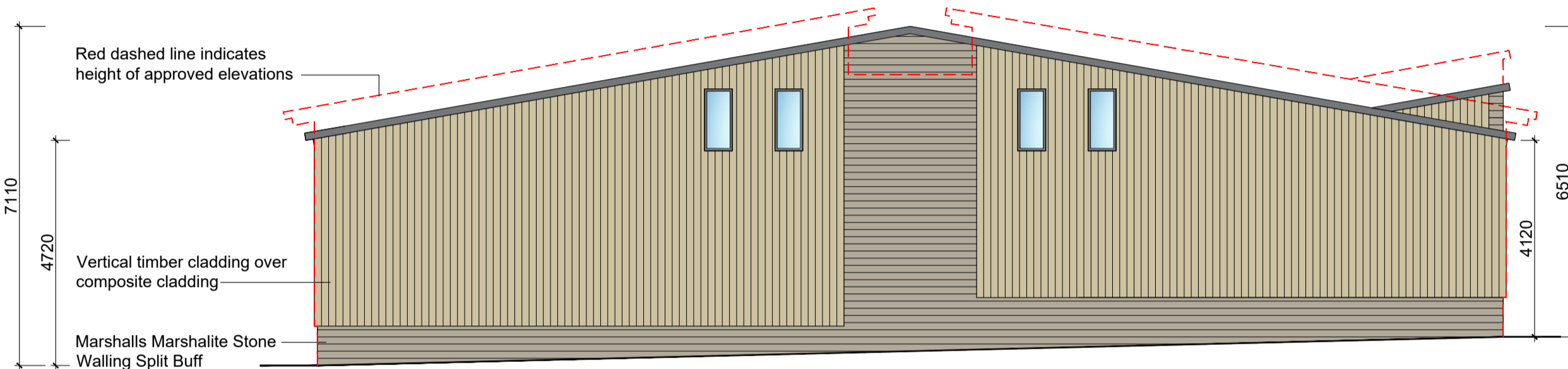

Proposed East Elevation

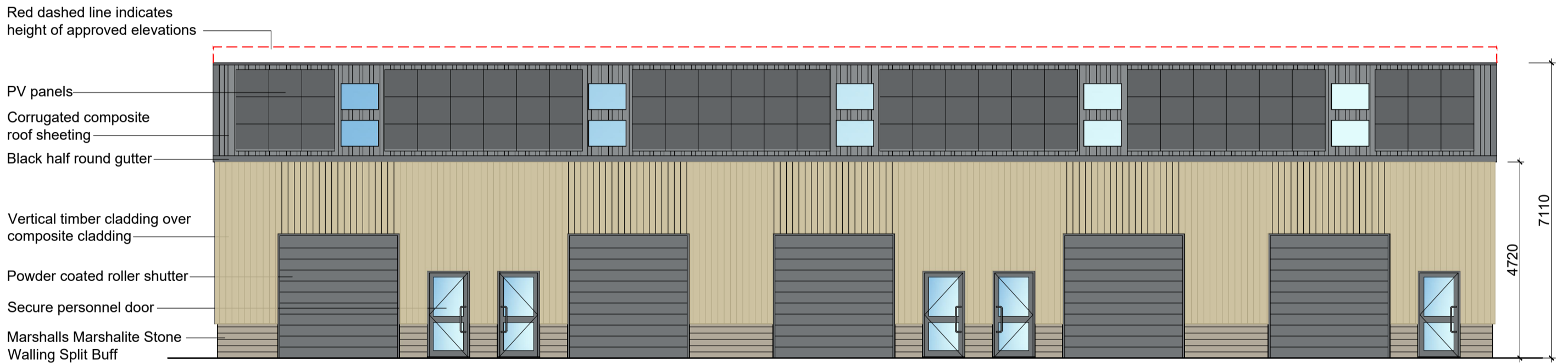

Proposed South Elevation

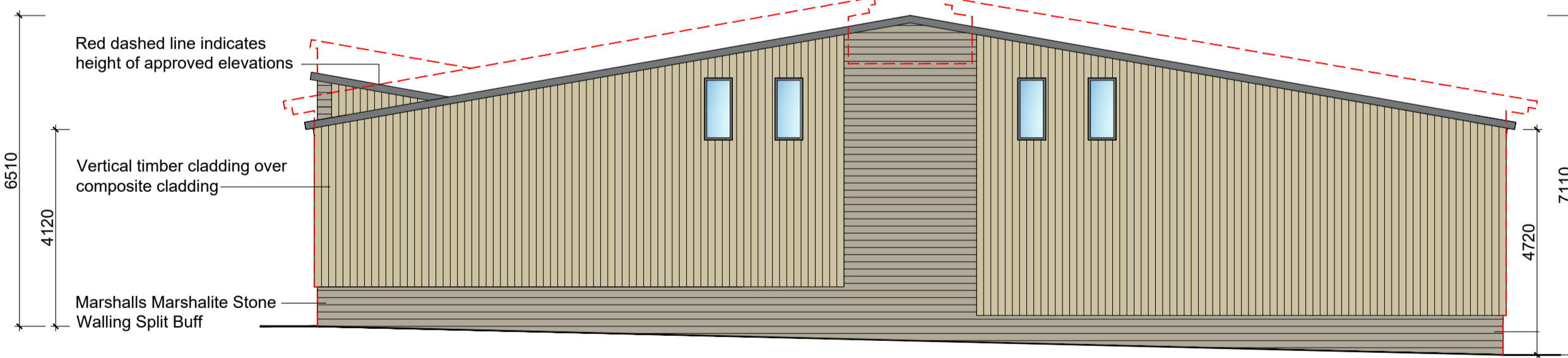

Proposed West Elevation

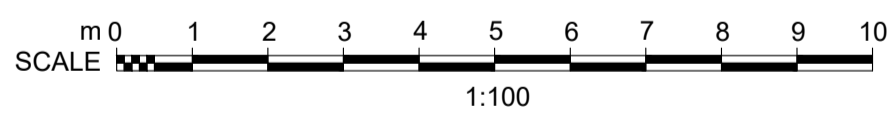

REVISION	DATE	DESCRIPTION
C5	12.05.25	Updated for Section 73 application
C4	27.02.25	Front elevation amended
C3	16.10.24	Brick changed to recon stone
C2	01.10.24	Elevation design amended
C1	11.03.24	Elevations updated

**CLIENT**  
Ribble Valley Property Ltd

**PROJECT**  
Proposed Development of Land at Higher College Farm, Longridge, PR3 2YY

**DRAWING TITLE**  
Proposed Elevations Block 2

**SCALE** 1:100@A2 | **DATE** Aug '23 | **DRAWN** PRH | **CHECKED**

**DRG NO.** EAD\_203\_11 | **REVISION** C5

**Evolve Architectural Design Ltd**  
2 St Matthews School House  
Stanhill Lane  
Oswaldtwistle  
Accrington  
Lancashire BB5 4PZ  
T 01254 469702  
M 07957 592102  
E paul@evolvead.co.uk  
www.evolvead.co.uk