

Existing Site Plan

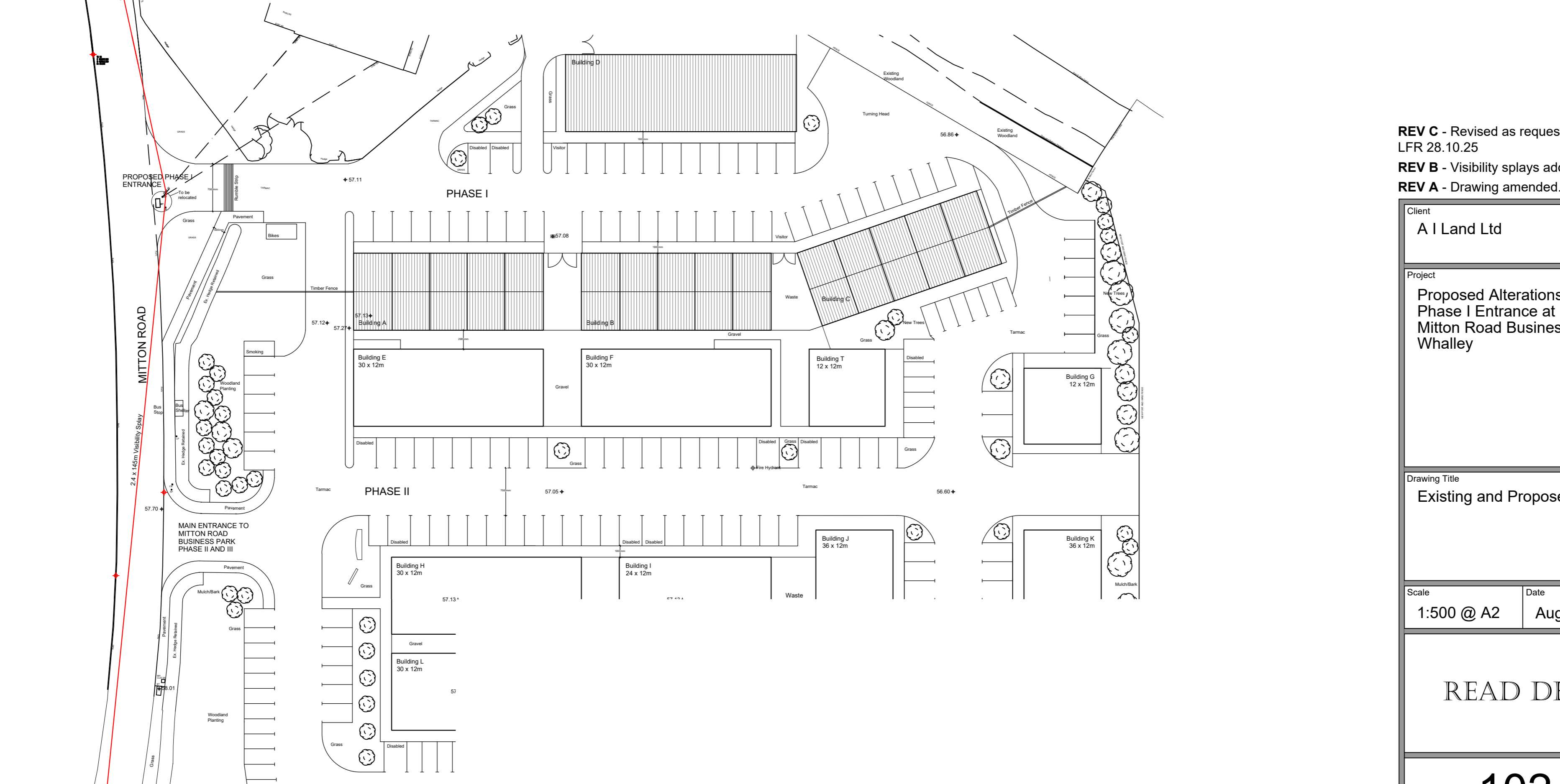

Proposed Site Plan

- REV C** - Revised as requested by highways officer. LFR 28.10.25
- REV B** - Visibility splays added. LFR 09.09.25
- REV A** - Drawing amended. LFR 26.08.25

Client A I Land Ltd		
Project Proposed Alterations to Phase I Entrance at Mitton Road Business Park Whalley		
Drawing Title Existing and Proposed Site Plans		
Scale 1:500 @ A2	Date Aug 2025	Drawn LFR
READ DESIGN LTD		
102 - 09 c		