

This drawing is to be read in conjunction with all relevant Architect, consultants' and specialists' drawings and specifications. The Architect is to be notified of any discrepancies before proceeding. Do not scale from this drawing. All dimensions and levels are to be checked on site. This drawing is subject to copyright. All work carried out before Planning and Building Permission has been granted is at the contractor/client's risk.

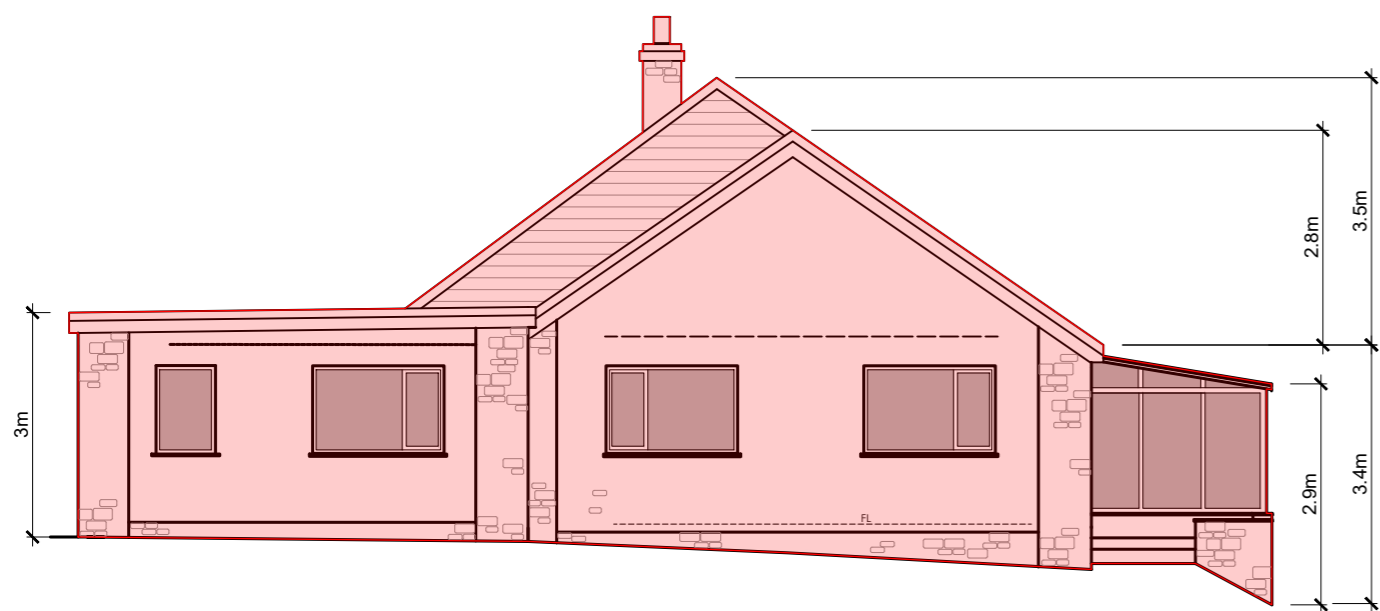

1:100 Scale



South West Elevation

▽ Datum +112.00

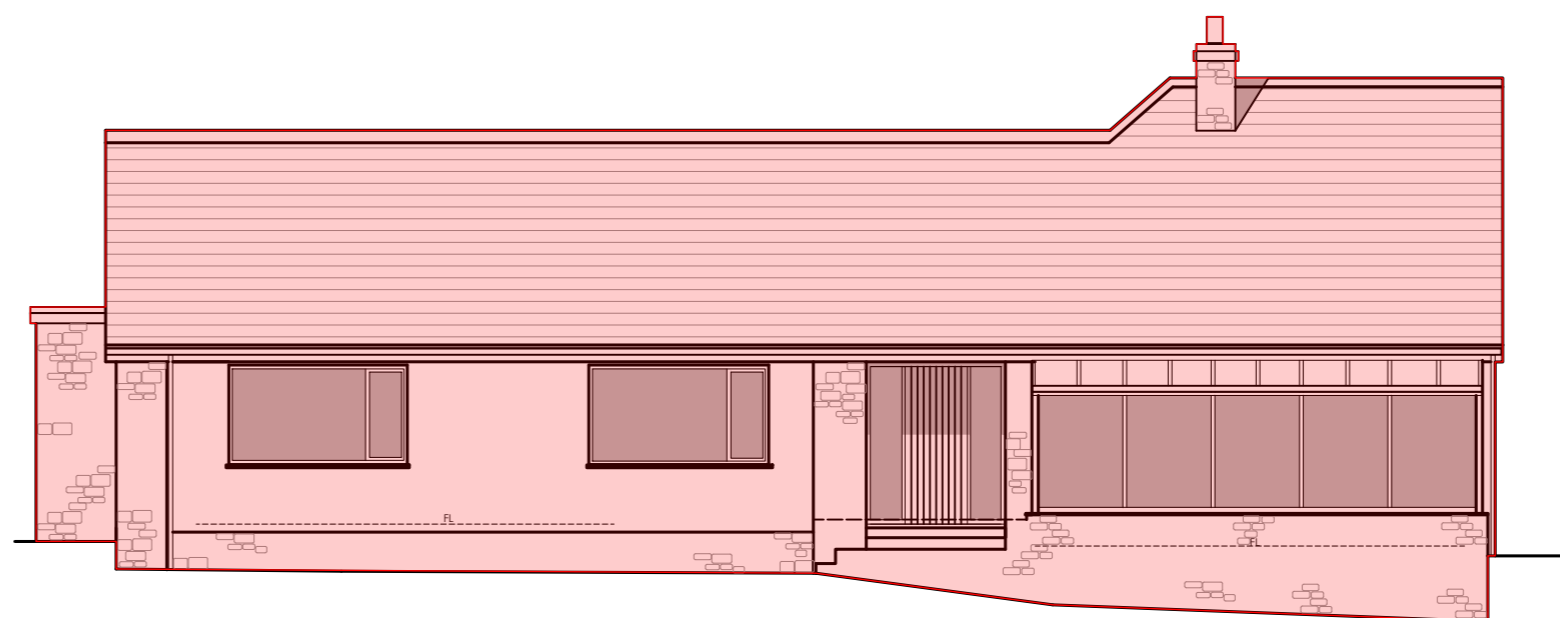

South East Elevation

▽ Datum +112.00

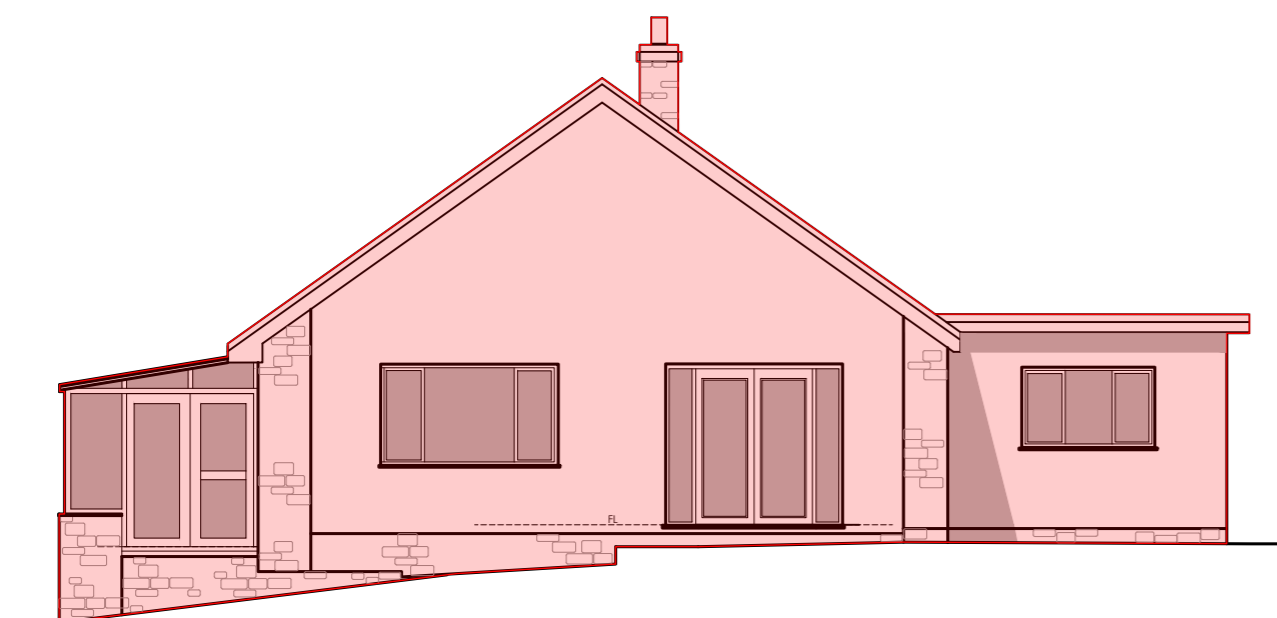

North East Elevation

▽ Datum +112.00

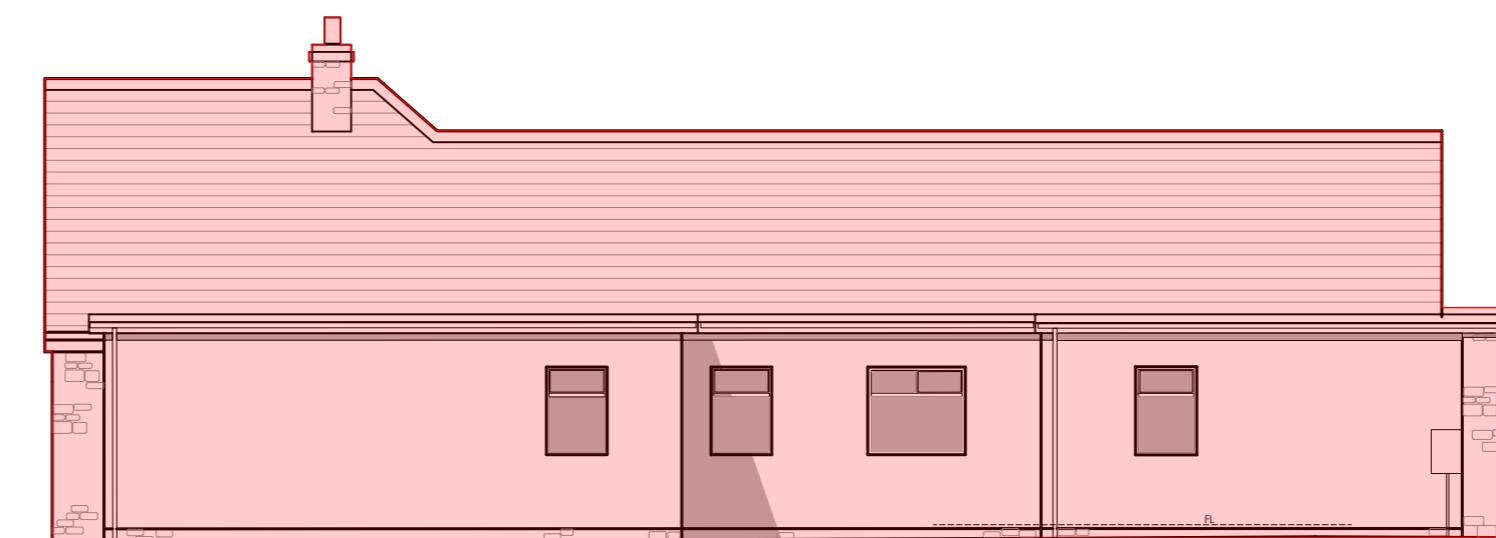

North West Elevation

▽ Datum +112.00

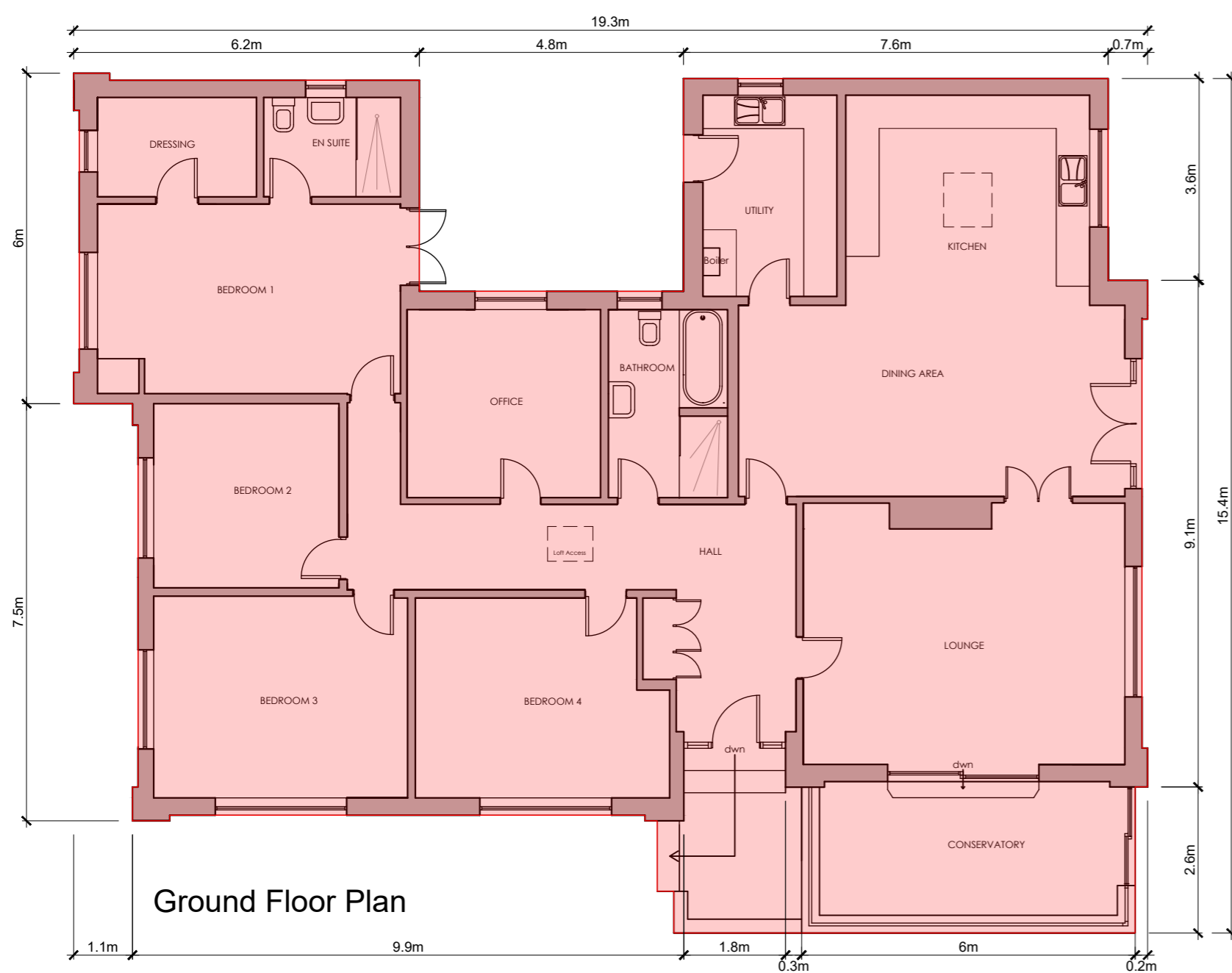

Ground Floor Plan

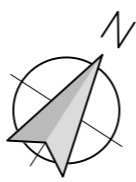

Indicates proposed demolitions

REVISIONS:

- Rev A - Amended for Planning. - 05.08.25 - NE
- Rev B - Planning Issue. - 01.09.25 - NE
- Rev C - Dimensions indicated. - 09.09.25 - NE

Client
Miss Huskisson and Mr Wilkinson

Job Title
Proposed New Replacement Dwelling at Markhor Eaves Hall Lane West Bradford Clitheroe BB7 3JG

Drawing Title
Existing Ground Floor Plan and Elevations

PLANNING
Scale 1:100 @ A2 Date July 2025 Drawn NE

spa ARCHITECTS
SUNDERLAND PEACOCK & ASSOCIATES LTD.
HAZELMERE, PIMLICO ROAD, CLITHEROE
LANCASHIRE, BB7 2AG
T 01200 423178 F 01200 427328
E info@sunderlandpeacock.com
www.sunderlandpeacock.com

7125 - P03 Rev c