

NOTES:  
 1: The Contractor, Sub Contractor or specialist supplier are responsible for confirming site dimensions prior to fabrication. 2: Any dimensional discrepancies are to be reported to the Architect immediately.

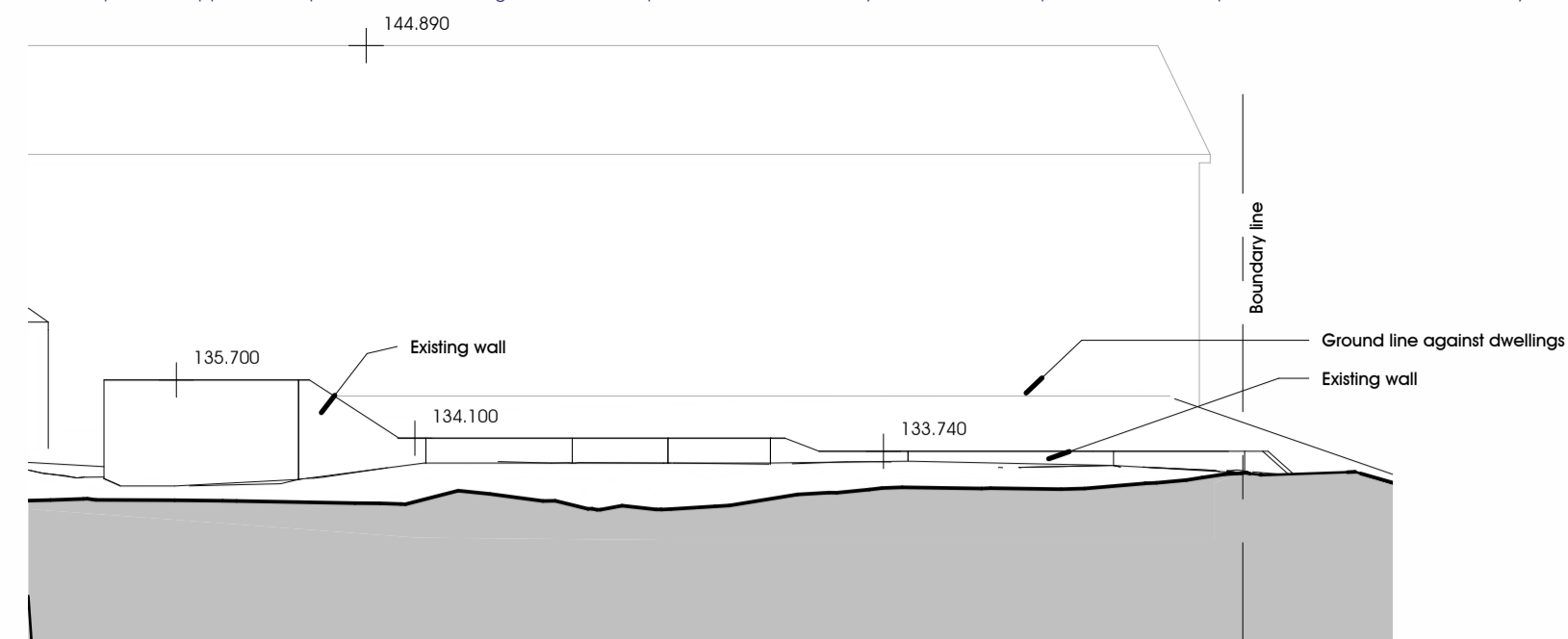

Existing North Elevation to the rear of Market place

1 : 200  
 0 1 5 10m

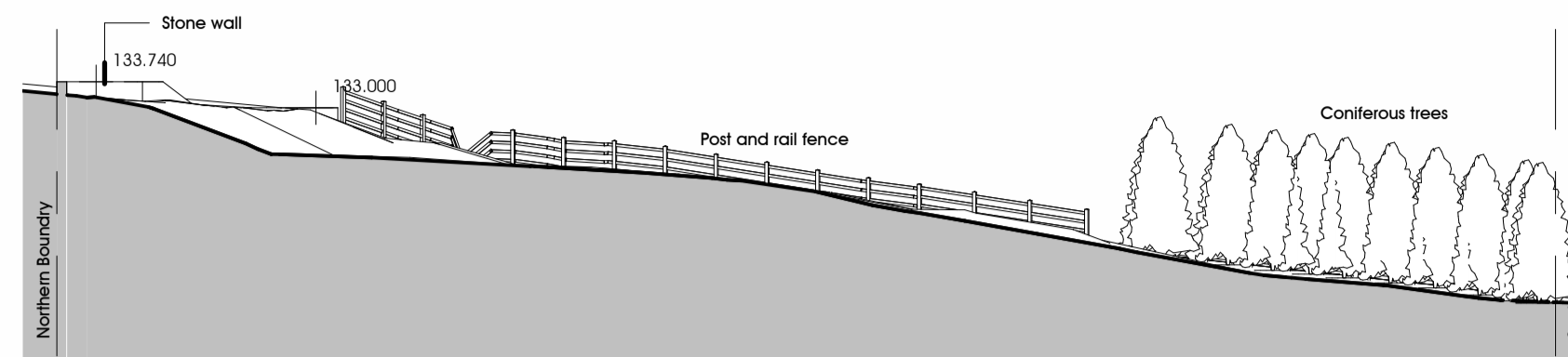

Existing North East Elevation

1 : 200

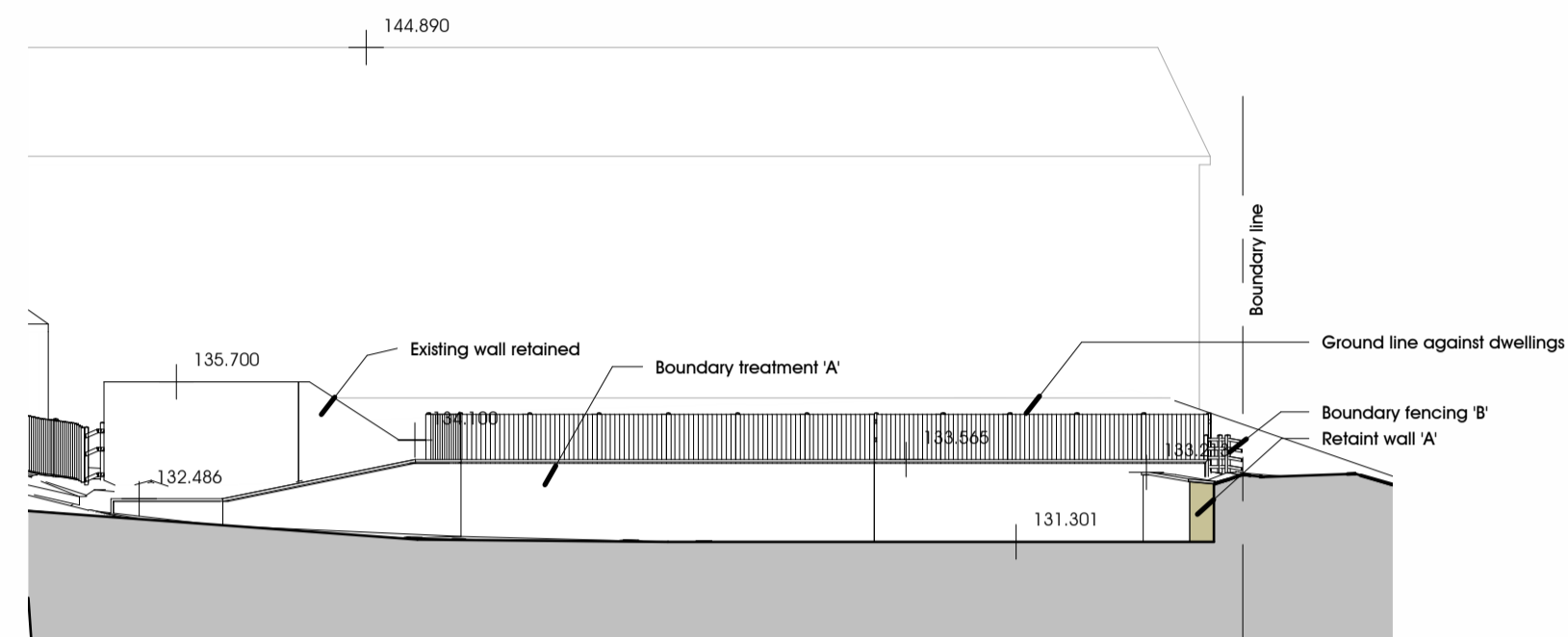

Proposed North Elevation to the rear of Market place

1 : 200

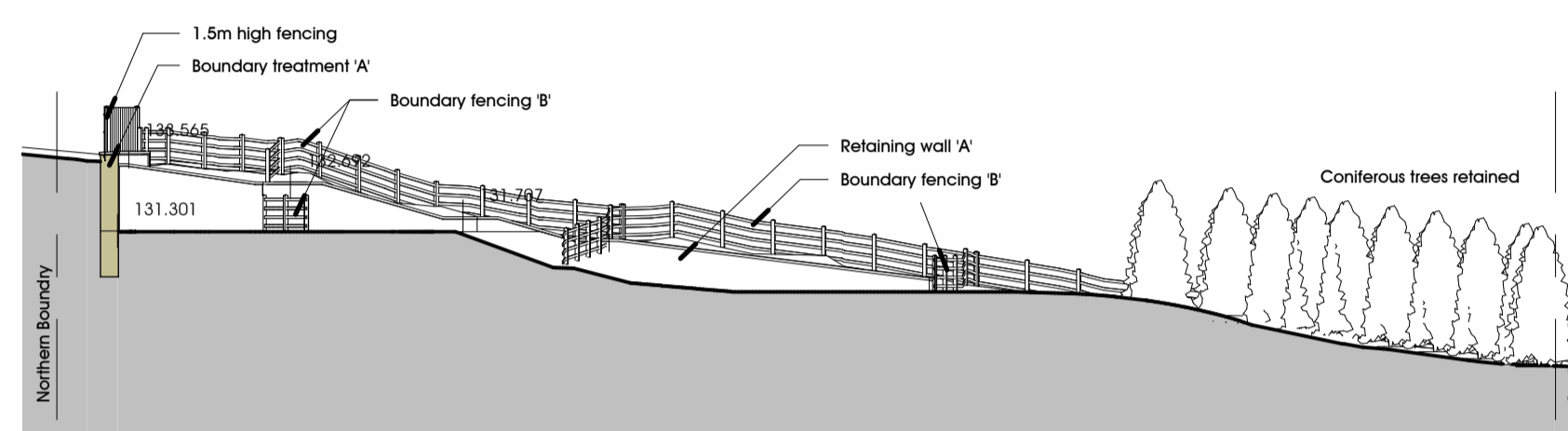

Proposed North East Elevation

1 : 200

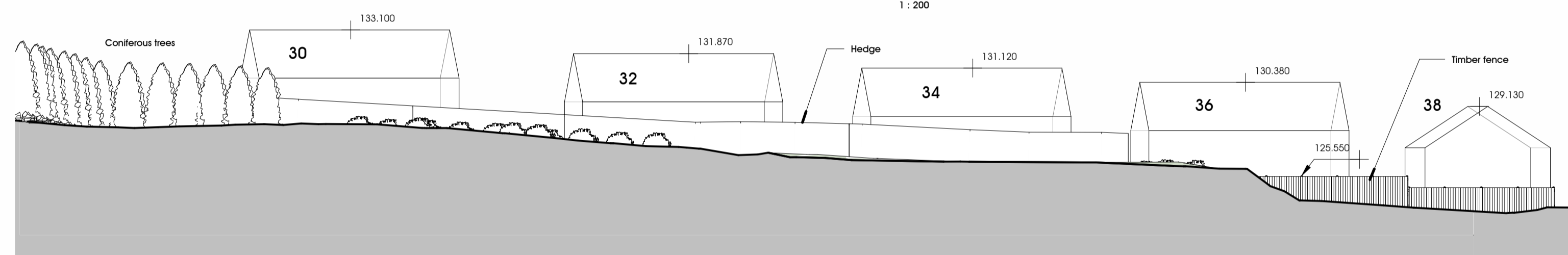

Existing South East Elevation to the rear of Darwen Close Properties

1 : 200

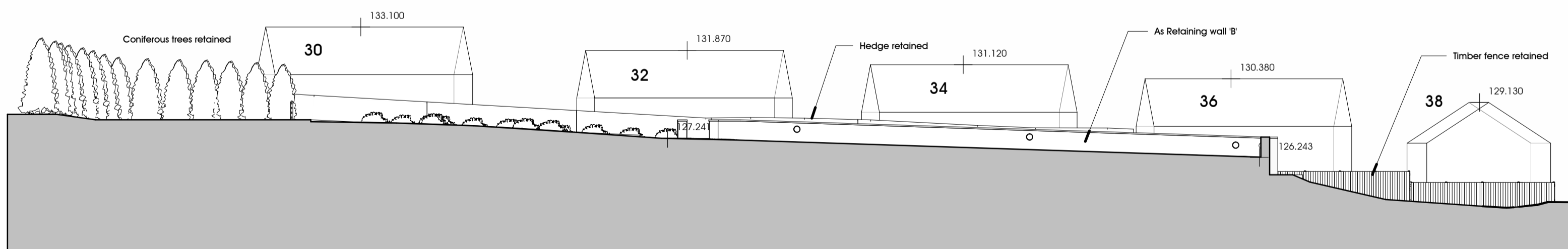

Proposed South East Elevation to the rear of Darwen Close Properties

1 : 200

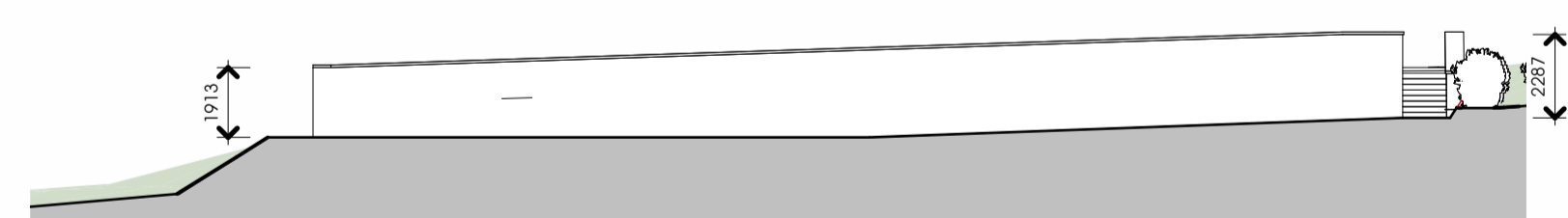

North West Elevation On Retaining Wall 'B'

1 : 200

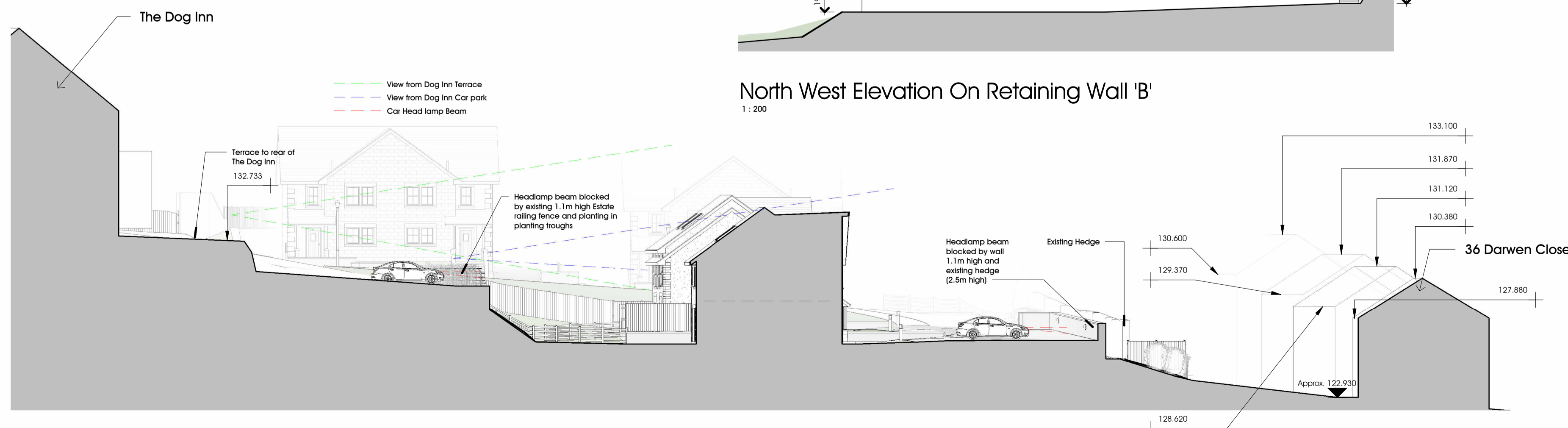

Site Section through The Dog Inn, Plot 2 and 36 Darwen Close

1 : 200



North Elevation



South East Elevation (Hedge)



South East Elevation (Fence)



South East Elevation (Coniferous Trees)

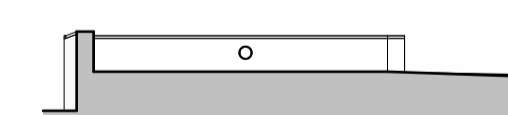

South West Elevation On retaining wall 'B'

1 : 200

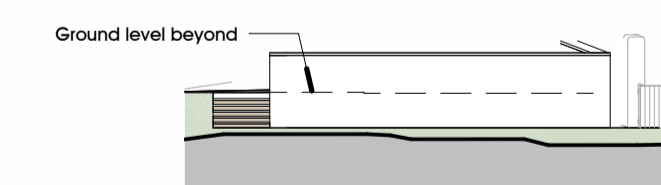

North East Elevation On retaining wall 'B'

1 : 200

B 01-04-26 Additional Site Section Included  
 A 23-03-26 Elevation label and fence revised

8 No. Proposed Dwellings  
 Land to the rear of: The Dog Inn,  
 Market Place, Longridge, PR3 3RZ  
 NGJ Holdings Ltd

Planning Application  
 Boundary Treatment  
 Elevations  
 DATE: March 2026

JOB NO 3443  
 DRAWING NO 023  
 REVISION B  
 SCALE 1 : 200 @ A1

