

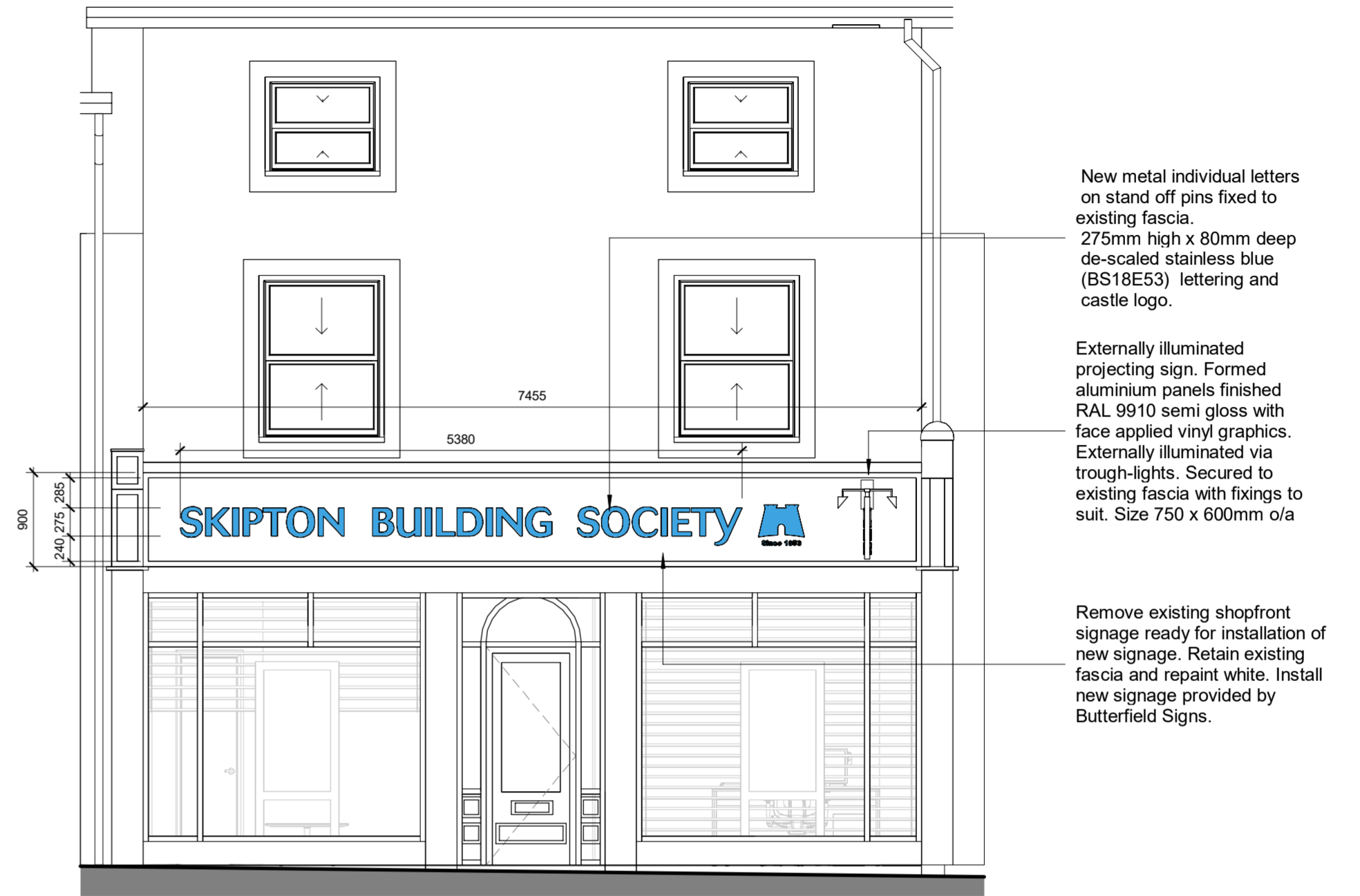

Elevation of existing shopfront



Proposed Exeternal Signage Elevation

1 : 50

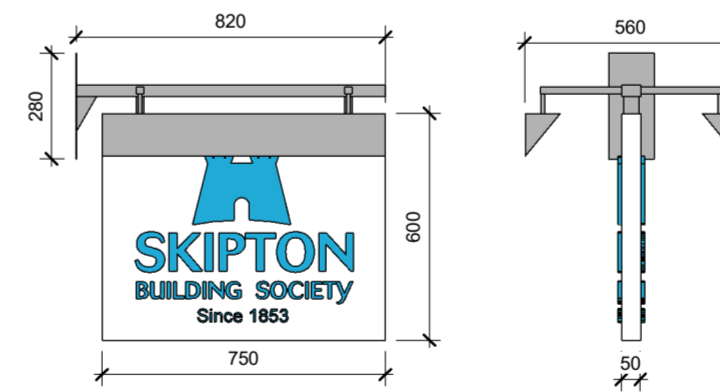

Projecting Sign

1 : 20

Externally illuminated projection sign. Formed 2.5mm aluminium face panels powder coated white, with applied vinyl graphics. Panels to be fixed over an internal steel frame, complete with hanging arm, wall plate and scroll feature. Hanging arm to be complete with steel lugs to accept lighting canopy's. All frame and wall plate to be powder coated black.

Panel to be white. Castle logo and lettering to be Blue (BS1 8E53)

| Date: 07/18/25  | Checked by: BR           | Sheet Name: Proposed External Signage   | Project No: A1175.02 | Revision: C2                             |     |    |          |    |    |    |          |    |    |  |  |  |
|---|--------------------------|---|----------------------|--|-----|----|----------|----|----|----|----------|----|----|--|--|--|
| Drawn by: CM  | Scale @ A2: As indicated | Purpose of issue: Planning  | Status:              | Drawing No: A1175.02-BOW-ZZ-ZZ-DR-A-3002 |     |    |          |    |    |    |          |    |    |  |  |  |
| <p>All dimensions to be verified on site, and the Architect informed of any discrepancy. All drawings and specifications should be read in conjunction with the Health and Safety Plan; all conflicts should be reported to the appointed Principal Designer.</p> <p>Do not scale from this drawing.</p> <p>This drawing is the copyright of Bowman Riley Architects Limited. ©</p> |                          | <p>Skipton Building Society<br/>Clitheroe Branch Refurbishment<br/>7 Market Pl, Clitheroe BB7 2BZ</p> |                      |  |     |    |          |    |    |    |          |    |    |  |  |  |
| <table border="1"> <thead> <tr> <th>Revision</th> <th>Date</th> <th>By</th> <th>Chk</th> </tr> </thead> <tbody> <tr> <td>C2</td> <td>18.09.25</td> <td>CM</td> <td>BR</td> </tr> <tr> <td>C1</td> <td>12.09.25</td> <td>CM</td> <td>BR</td> </tr> </tbody> </table>   |                          | Revision  | Date                 | By                                       | Chk | C2 | 18.09.25 | CM | BR | C1 | 12.09.25 | CM | BR |  |  |  |
| Revision  | Date                     | By  | Chk                  |  |     |    |          |    |    |    |          |    |    |  |  |  |
| C2  | 18.09.25                 | CM  | BR                   |  |     |    |          |    |    |    |          |    |    |  |  |  |
| C1  | 12.09.25                 | CM  | BR                   |  |     |    |          |    |    |    |          |    |    |  |  |  |