

Peter Hitchen  
Architects

Marathon House  
The Sidings Business Park  
Whalley, BB7 9SE

01254 823 885

www.peterhitchenarchitects.co.uk

NOTES:

REAR AND SIDE  
ELEVATION AMENDED

No.	Description	Date
A	Elevations amended	05/09/2025

CLIENT:

Mr & Mrs Nuttall, 37  
Waddow Grove,  
Waddington

PROJECT:

Proposed rear extension and  
alterations

SHEET:

Proposed Elevations

Project number PHA/1027

Date 05/09/2025

Drawn by OSJ

Checked by PH

**A1.5**

Scale 1 : 50

Sheet size A1



1 PROPOSED NORTH WEST  
1 : 50



2 PROPOSED NORTH EAST  
1 : 50



3 PROPOSED SOUTH EAST  
1 : 50

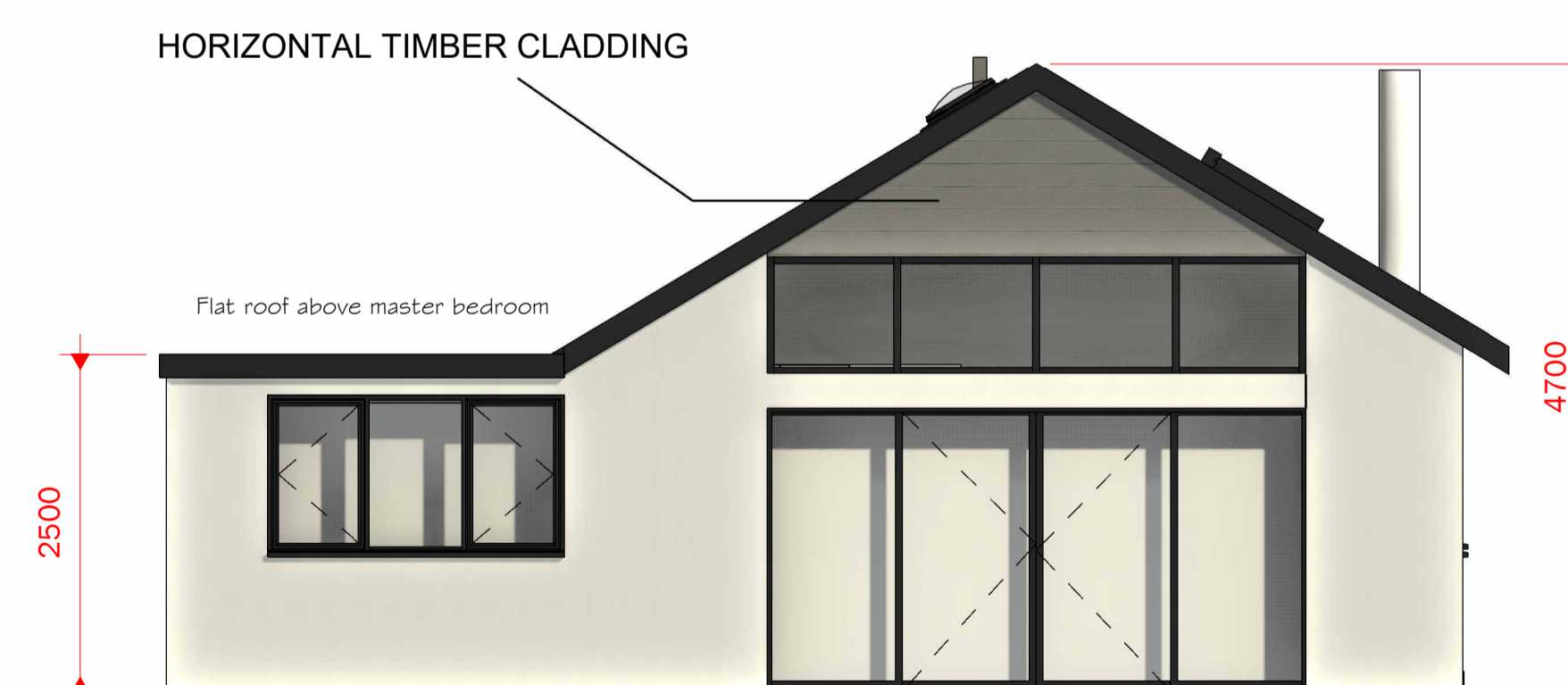

4 PROPOSED SOUTH WEST  
1 : 50