

Group FFL -151.62

1 PROPOSED EAST SECTION THROUGH PLAYROOM
1:100 @ A1 / 1:200 @ A3

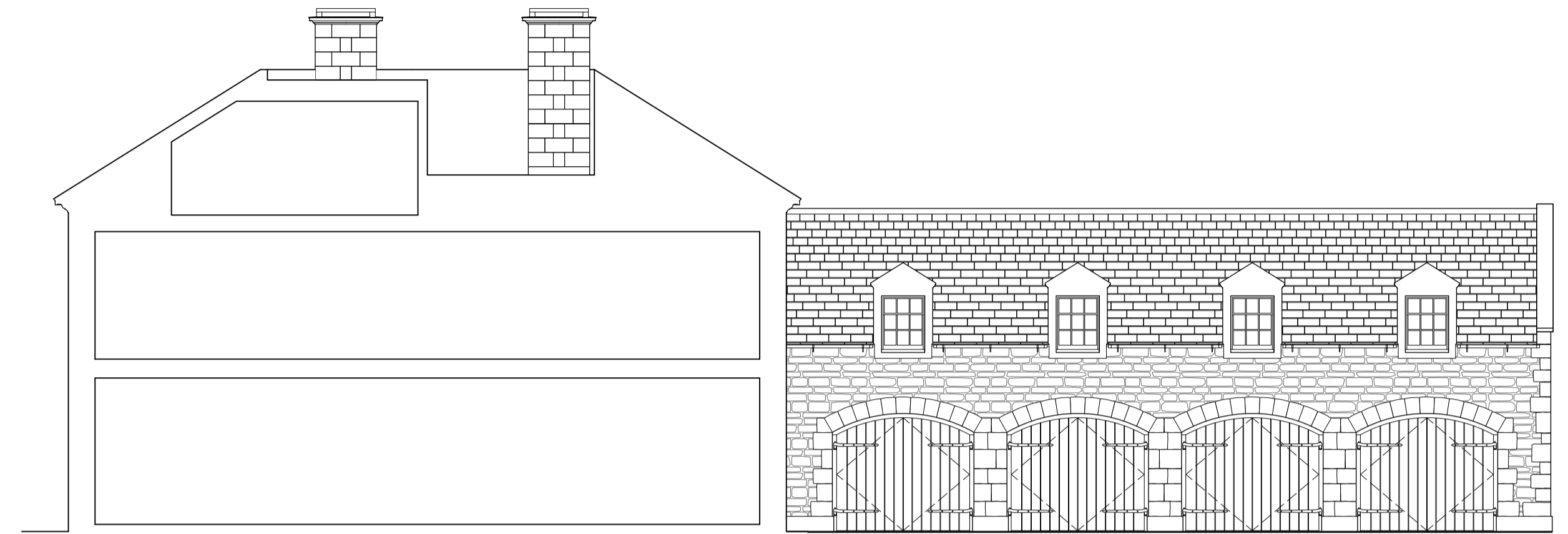

3 PROPOSED EAST SECTION THROUGH MAIN HOUSE
1:100 @ A1 / 1:200 @ A3

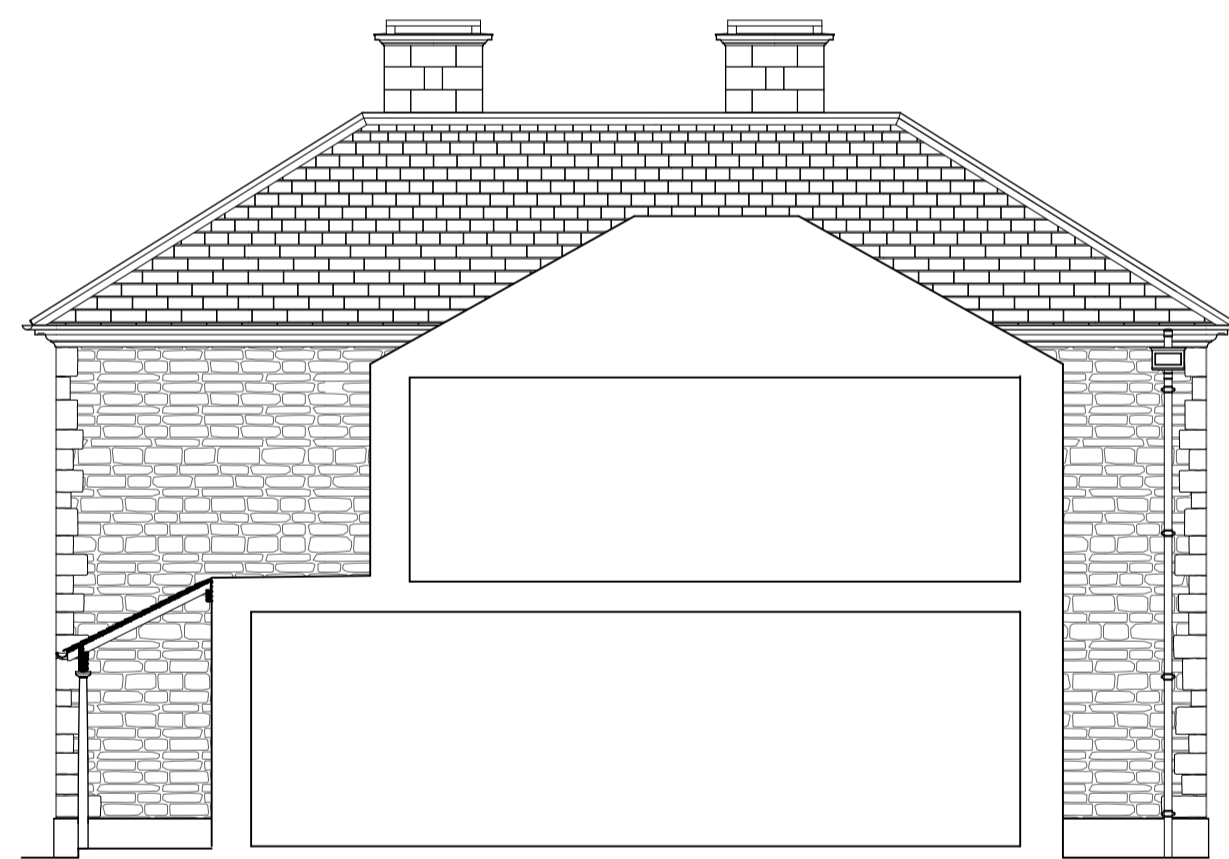

2 PROPOSED WEST SECTION THROUGH PLAYROOM
1:100 @ A1 / 1:200 @ A3



4 PROPOSED NORTH SECTION THROUGH GARAGE
1:100 @ A1 / 1:200 @ A3

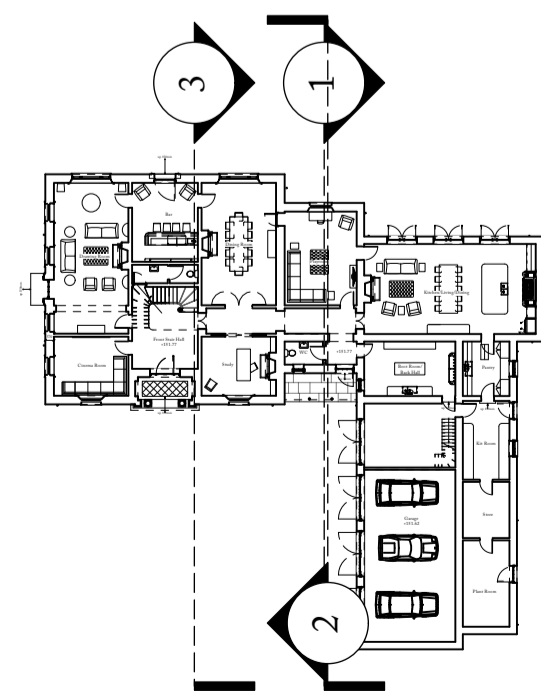

Materials

Walls: Yorkstone rubble with ashlar dressings, pointed with lime mortar.

Roofs: Reclaimed Yorkstone slates with sandstone hips and ridges.

Timber Windows & Doors: Painted timber.

Steel Doors: Crittal-style steel doors where noted on elevations, with oak subframe.

Garage Doors: Oak

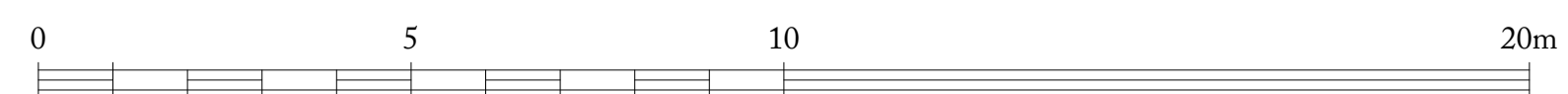

P1	Amended.	13.05.2026
P	Issued for S73 Planning Application	09.07.2025
REV. NO.	AMENDMENT	DATE

Ben Pentreath		1-4 Lamp Office Court Lambs Conduit Street London WC1N 3NF T +44 (0) 20 7430 2424 benpentreath.com	
PROJECT:	HAWTHORN, RIMINGTON		
TITLE:	PROPOSED SECTIONS		
DRAWING NO:	HWTN-A-207	REV. NO:	P1
SCALE:	1:100 @ A1 1:200 @ A3	DRAWN BY:	SC
DATE:	09.07.2025	CHECKED BY:	RC

To be read in conjunction with all relevant architectural, services and structural engineers' drawings and specifications. Ensure you have the latest revision of this drawing. Errors or omissions are to be reported immediately. Do not scale from this drawing. All designs © Ben Pentreath Ltd 2025. Not to be reproduced without permission.