

Drawing Pack

Oak Lea, Osbaldeston Lane, Osbaldeston.

Leehand Ltd

September 2025

A different view

GENERAL NOTES

These plans have been prepared for submission to the Local Authority for Town & Country Planning and/or Building Regulation purposes only and do not constitute full working drawings.

Information noted on the plans or accompanying documents / details is not exhaustive, and contractor to check with client as to any additional work not specifically noted or implied.

© Rural Solutions Limited
 0 2 4 6 8 10 Metres
 Scale 1:250



General Notes:









Site Area 2529m² / 27,222ft²

Existing dwelling and Garage GIFA 108m² / 1162ft²

Replacement dwelling GIFA 634m² / 6824ft²

New detached triple garage 45m² / 484ft²

Key:

-  Existing tree removed
-  Existing tree retained
-  Existing hedge
-  Proposed Tree
-  Proposed Hedge
-  Garden / grassed areas
-  Driveway (porous material)
-  Terrace/ patio
-  Dashed line denotes extent of existing dwelling and garage



Merr

Oak Lea

School House Farm

revisions



Canalside House, Brewery Lane, Skipton, North Yorkshire, BD23 1DR

tel: 01756 797501
 e-mail: info@ruralsolutions.co.uk
 web: www.ruralsolutions.co.uk

client
Leehand Ltd

project
Osbalston Lane, Osbalstone Blackburn

title
Proposed Site Plan

drawn	checked
ba	mb
scale	date
1:250 @ A2	28.02.25
number	revision
5015-000-02 A	
status	
Planning	



date: 05/02/2025 16:53:41
 file location: Y:\01 - Projects\5015 - Oak Lea - Osbalston\ARCHITECTURE\25 Planning Application\01 CAD\Proposals.dwg

GENERAL NOTES

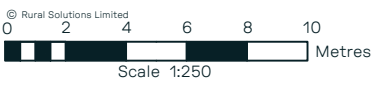
These plans have been prepared for submission to the Local Authority for Town & Country Planning and/or Building Regulation purposes only and do not constitute full working drawings. Information noted on the plans or accompanying documents / details is not exhaustive, and contractor to check with client as to any additional work not specifically noted or implied.



Drainage Key:

-  Proposed Surface water drainage
-  Proposed Surface water soakaway (to be reviewed and specified by engineer)
-  Proposed foul water drainage, taken to public sewer (assumed position)



Merryfields

Oak Lea

School House Farm

revisions



Rural Solutions

Canalside House,
Brewery Lane,
Skipton,
North Yorkshire,
BD23 1DR

tel: 01756 797501
e-mail: info@ruralsolutions.co.uk
web: www.ruralsolutions.co.uk

client
Leehand Ltd

project
**Oak Lea, Osbaldeston Lane
Osbaldeston**

title
Site Plan - Drainage Strategy

drawn
ba

checked

scale
1:1250@A3

date
28.02.25

number
5015-000-03

revision

status
Planning

Pat

date: 05.02.2025 16:34:41
file location: Y:\02 Project\5015-000-03 Oak Lea Osbaldeston\ARCHITECTURE\02 Planning Applications\01 CAD\Proposals.dwg

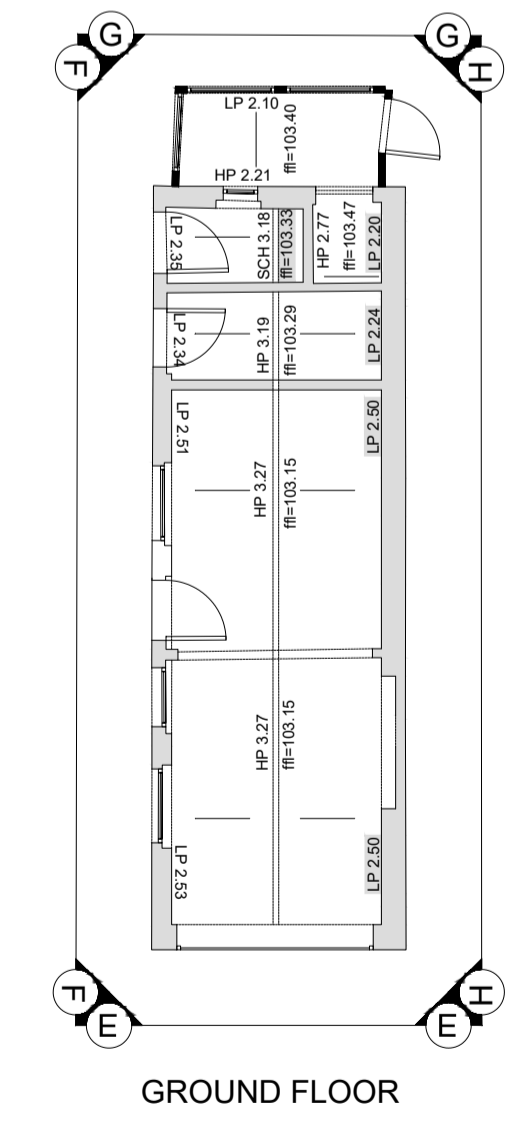
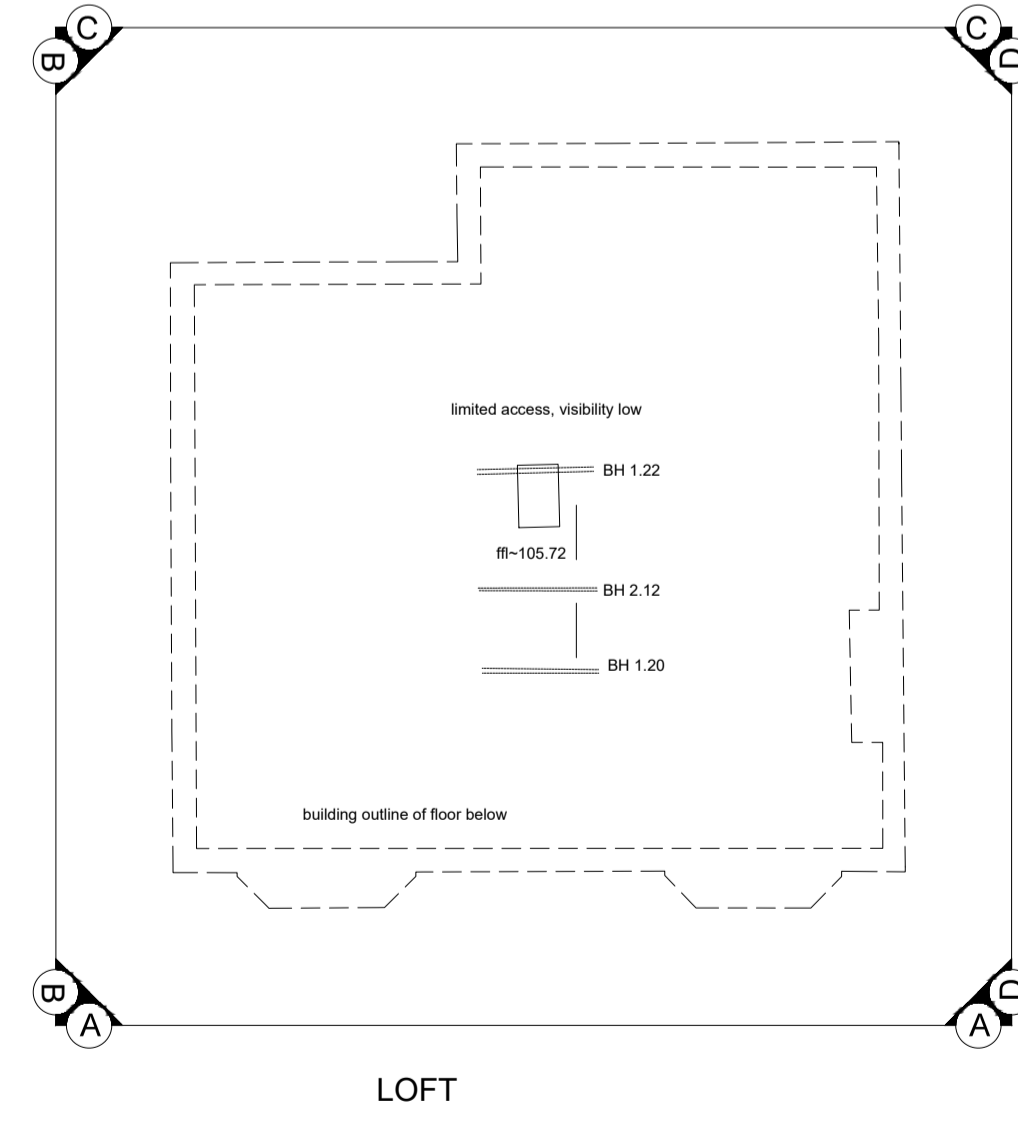
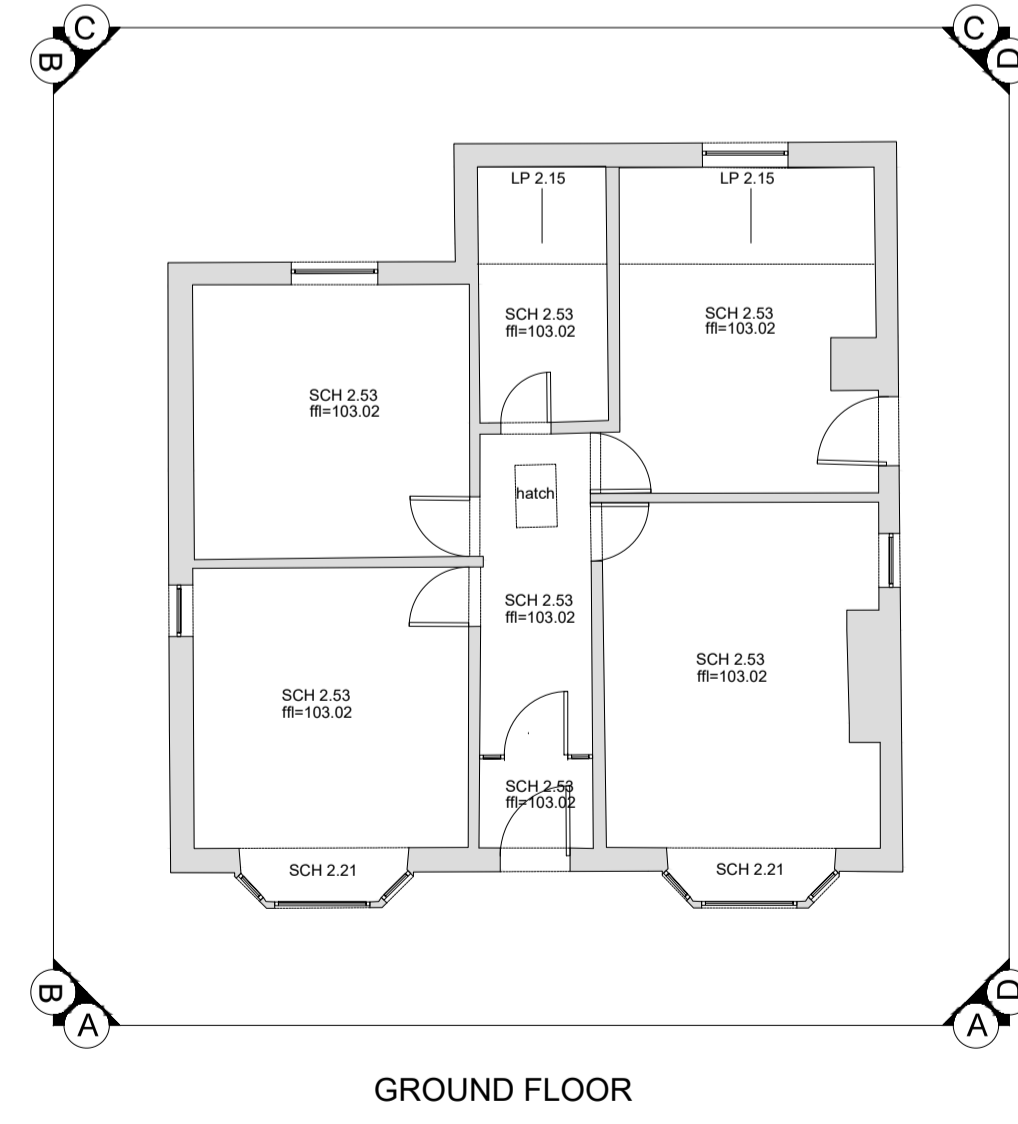
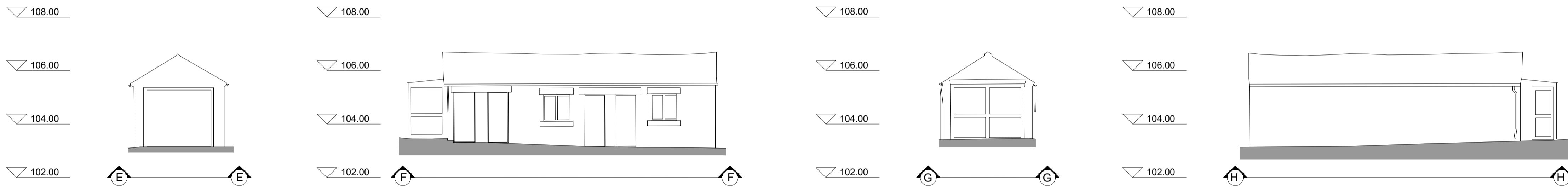
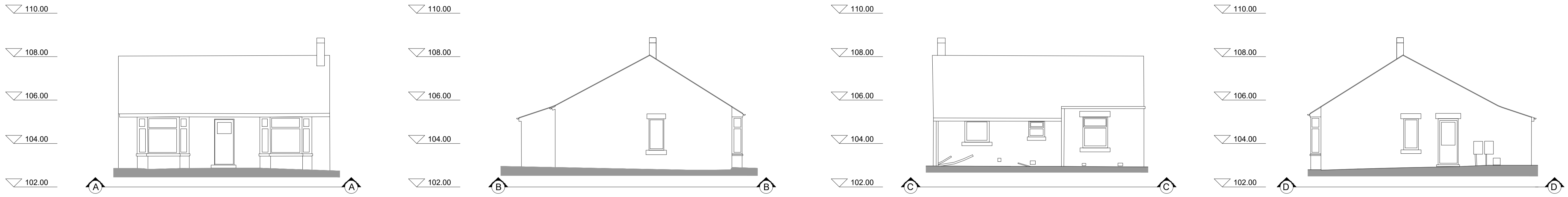

GENERAL NOTES
 These plans have been prepared for submission to the Local Authority for Town & Country Planning and/or Building Regulation purposes only and do not constitute full working drawings.
 Information noted on the plans or accompanying documents / details is not exhaustive, and contractor to check with client as to any additional work not specifically noted or implied.
 © Rural Solutions Limited



revisions

drawn	checked
ba	
scale	date
1:100 @ A1	25.09.25
number	revision
5015-000-04	
status	
Planning	

client
 Leehand Ltd

project
 Oak Lea, Osbaldeston Lane

title
 Existing House and Garage Plans and Elevations



GENERAL NOTES

These plans have been prepared for submission to the Local Authority for Town & Country Planning and/or Building Regulation purposes only and do not constitute full working drawings. Information noted on the plans or accompanying documents / details is not exhaustive, and contractor to check with client as to any additional work not specifically noted or implied.

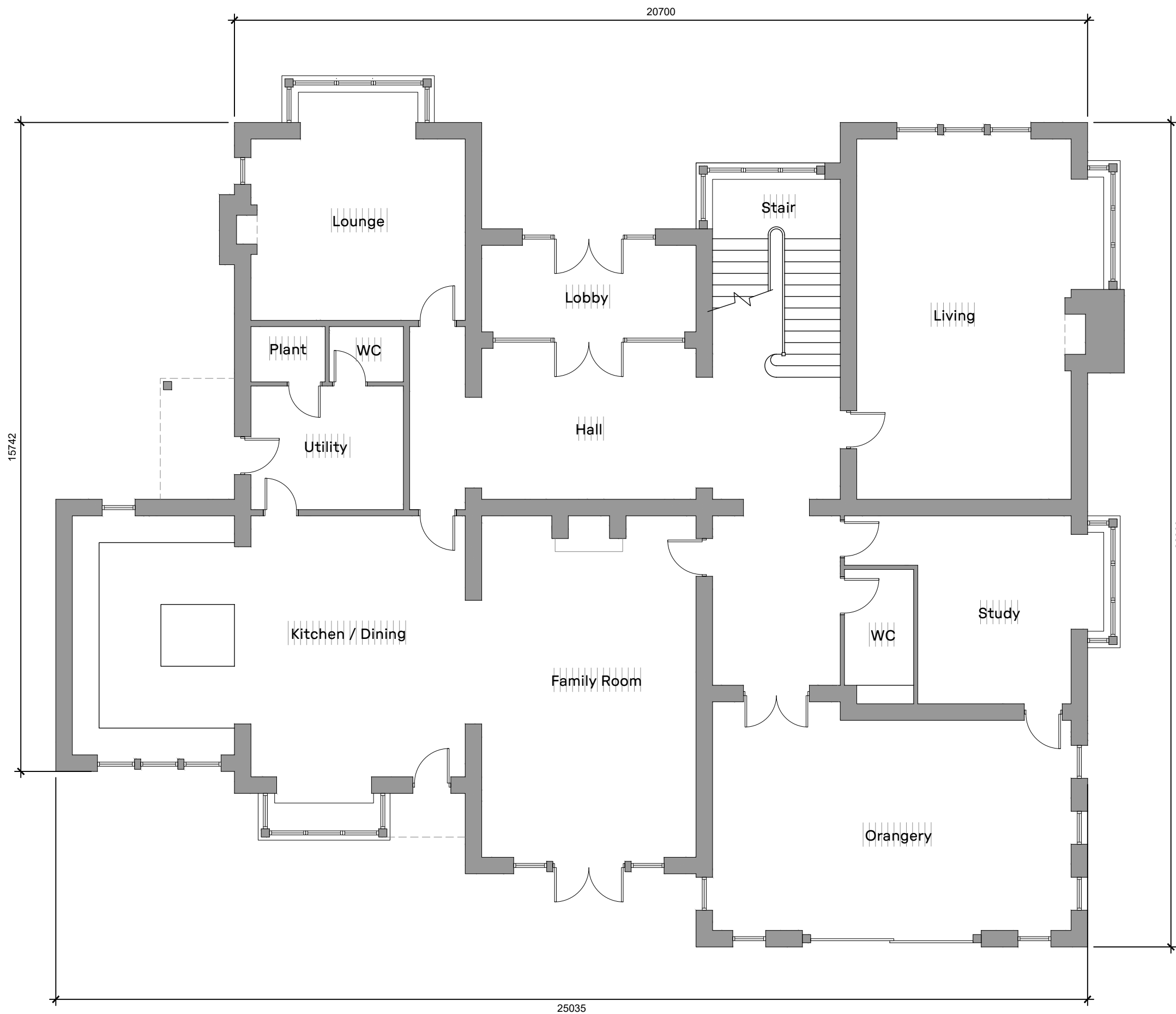
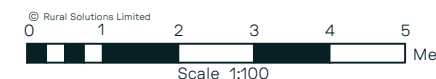

revisions



Canalside House,
Brewery Lane,
Skipton,
North Yorkshire,
BD23 1DR

tel: 01756 797501
e-mail: info@ruralsolutions.co.uk
web: www.ruralsolutions.co.uk

client
Leehand Ltd

project
Oak Lea, Osbaldeston Lane
Osbaldeston

title
Proposed Ground Floor Plan

drawn	checked
ba	
scale	date
1:100@A3	28.02.25
number	revision
5015-100-01 A	
status	
Planning	

GENERAL NOTES

These plans have been prepared for submission to the Local Authority for Town & Country Planning and/or Building Regulation purposes only and do not constitute full working drawings. Information noted on the plans or accompanying documents / details is not exhaustive, and contractor to check with client as to any additional work not specifically noted or implied.

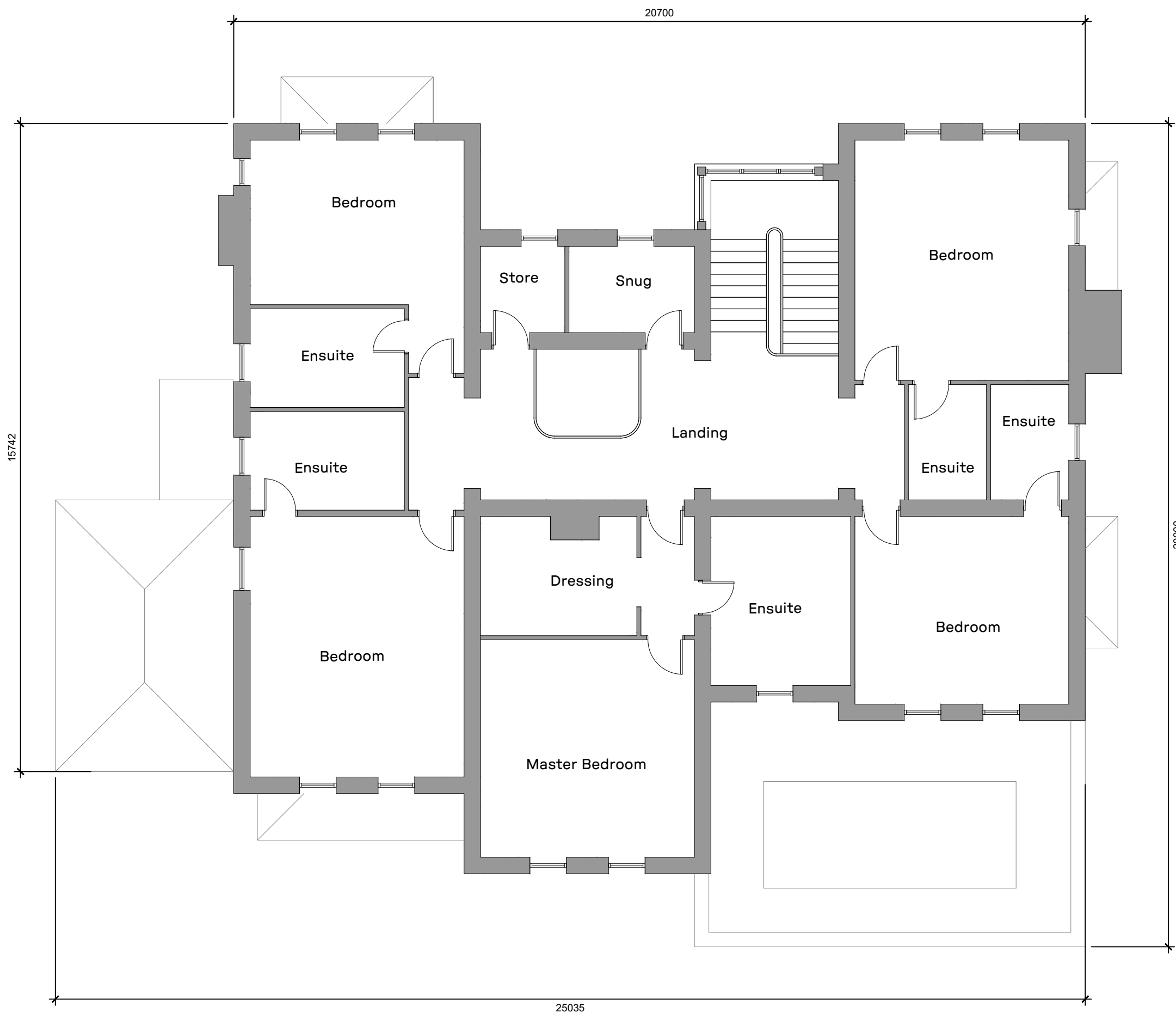
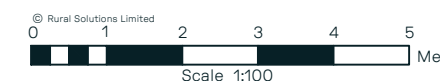

revisions



Canalside House,
Brewery Lane,
Skipton,
North Yorkshire,
BD23 1DR

tel: 01756 797501
e-mail: info@ruralsolutions.co.uk
web: www.ruralsolutions.co.uk

client
Leehand Ltd

project
Oak Lea, Osbaldeston Lane
Osbaldeston

title
Proposed Frist Floor Plan

drawn	checked
ba	
scale	date
1:100@A3	28.02.25
number	revision
5015-100-02 A	
status	
Planning	

GENERAL NOTES

These plans have been prepared for submission to the Local Authority for Town & Country Planning and/or Building Regulation purposes only and do not constitute full working drawings.

Information noted on the plans or accompanying documents / details is not exhaustive, and contractor to check with client as to any additional work not specifically noted or implied.

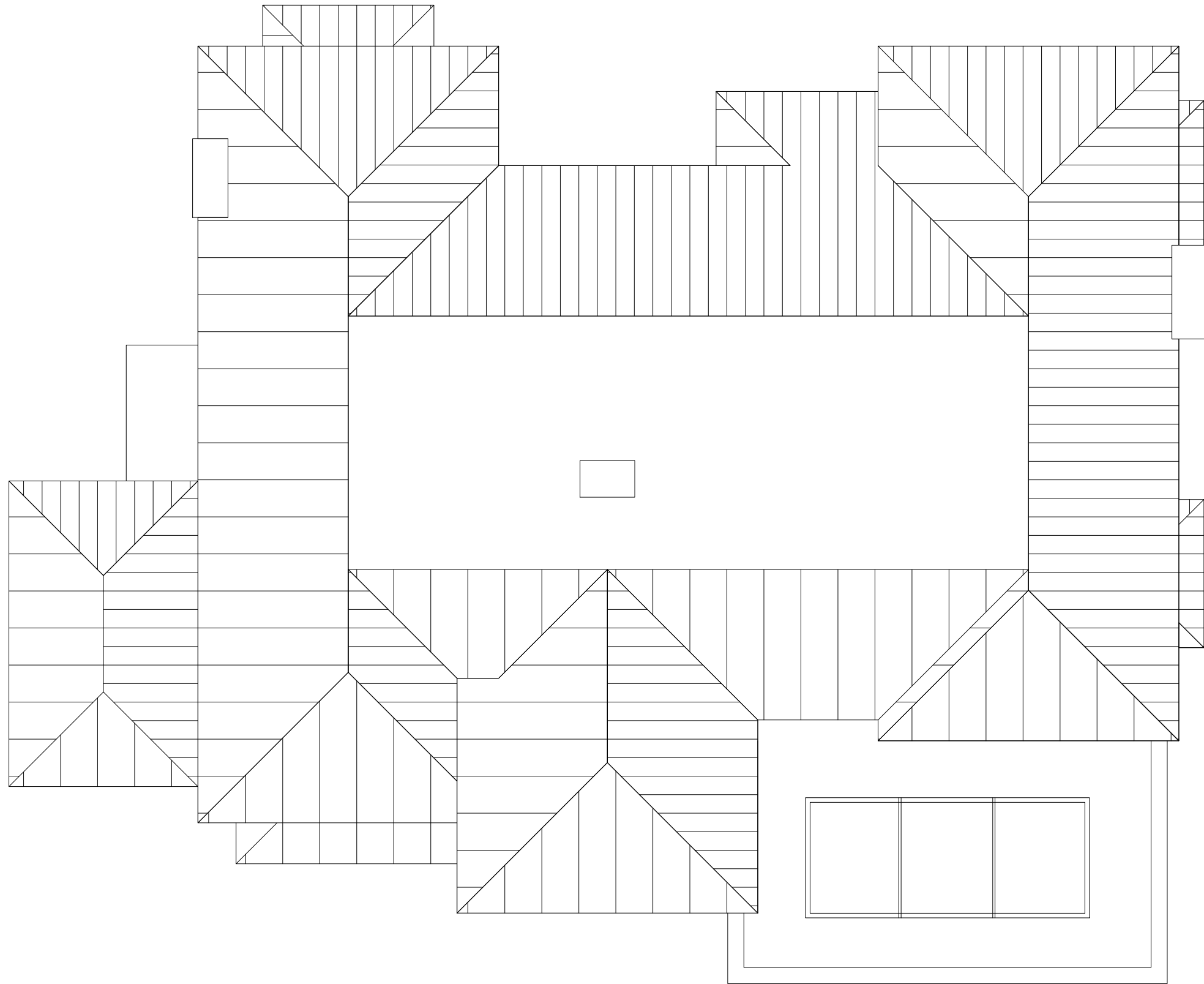

revisions



Rural Solutions

Canalside House,
Brewery Lane,
Skipton,
North Yorkshire,
BD23 1DR

tel: 01756 797501
e-mail: info@ruralsolutions.co.uk
web: www.ruralsolutions.co.uk

client

Leehand Ltd

project

Oak Lea, Osbaldeston Lane
Osbaldeston

title

indicative Roof Plan

drawn

ba

checked

scale

1:100@A3

date

28.02.25

number

5015-100-03

revision

status

Planning

GENERAL NOTES

These plans have been prepared for submission to the Local Authority for Town & Country Planning and/or Building Regulation purposes only and do not constitute full working drawings. Information noted on the plans or accompanying documents / details is not exhaustive, and contractor to check with client as to any additional work not specifically noted or implied.



© Rural Solutions Limited
0 1 2 3 4 5 Met
Scale 1:100



Front (Northwest) Elevation



Rear (Southeast) Elevation

revisions



Canalside House,
Brewery Lane,
Skipton,
North Yorkshire,
BD23 1DR

tel: 01756 797501
e-mail: info@ruralsolutions.co.uk
web: www.ruralsolutions.co.uk

client
Leehand Ltd

project
Oak Lea, Osbaldeston Lane
Osbaldeston

title
Proposed Elevations - sheet 1

drawn	checked
ba	
scale	date
1:100@A3	28.02.25
number	revision
5015-100-04 A	

status
Planning

GENERAL NOTES

These plans have been prepared for submission to the Local Authority for Town & Country Planning and/or Building Regulation purposes only and do not constitute full working drawings. Information noted on the plans or accompanying documents / details is not exhaustive, and contractor to check with client as to any additional work not specifically noted or implied.



© Rural Solutions Limited
 0 1 2 3 4 5 Met
 Scale 1:100



Gable (Northeast) Elevation



Gable (Southwest) Elevation

revisions



Canalside House,
 Brewery Lane,
 Skipton,
 North Yorkshire,
 BD23 1DR
 tel: 01756 797501
 e-mail: info@ruralsolutions.co.uk
 web: www.ruralsolutions.co.uk

client
 Leehand Ltd

project
 Oak Lea, Osbaldeston Lane
 Osbaldeston

title
 Proposed Elevations - Sheet 2

drawn	checked
ba	
scale	date
1:100@A3	28.02.25
number	revision
5015-100-05 A	

status
 Planning

date: 05.02.2025 16:34:41
 file location: Y:\02 Project\5015- Oak Lea Osbaldeston\ARCHITECTURE\02 Planning Application\01 CAD\Proposed.dwg

GENERAL NOTES

These plans have been prepared for submission to the Local Authority for Town & Country Planning and/or Building Regulation purposes only and do not constitute full working drawings. Information noted on the plans or accompanying documents / details is not exhaustive, and contractor to check with client as to any additional work not specifically noted or implied.

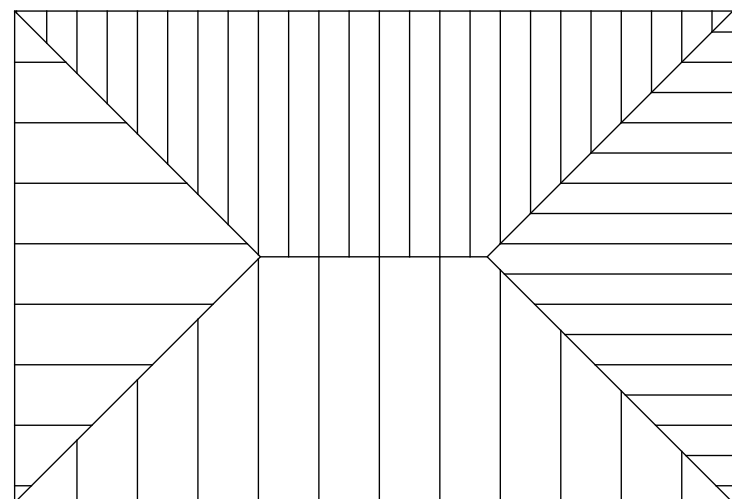
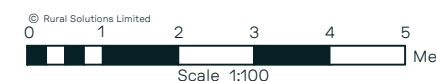

Roof Plan



Front (Northeast) Elevation



Gable (Southeast) Elevation

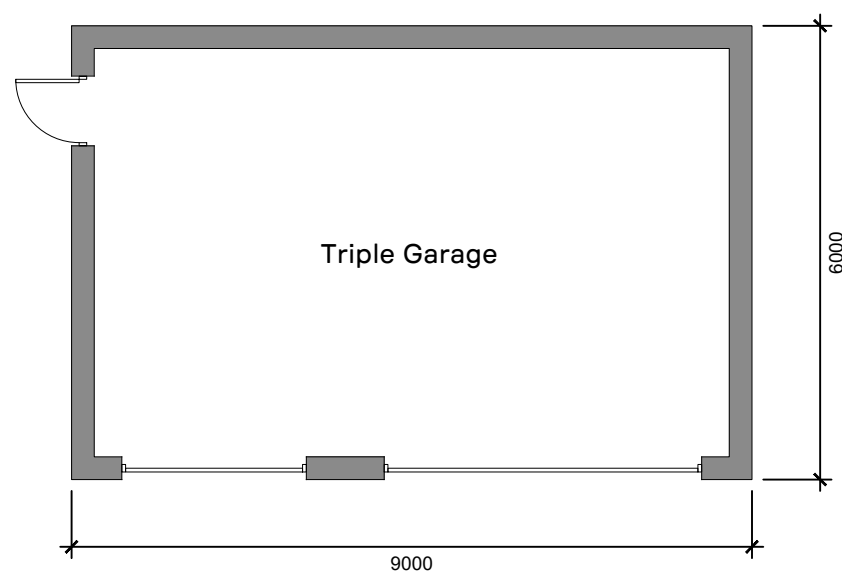

Floor Plan

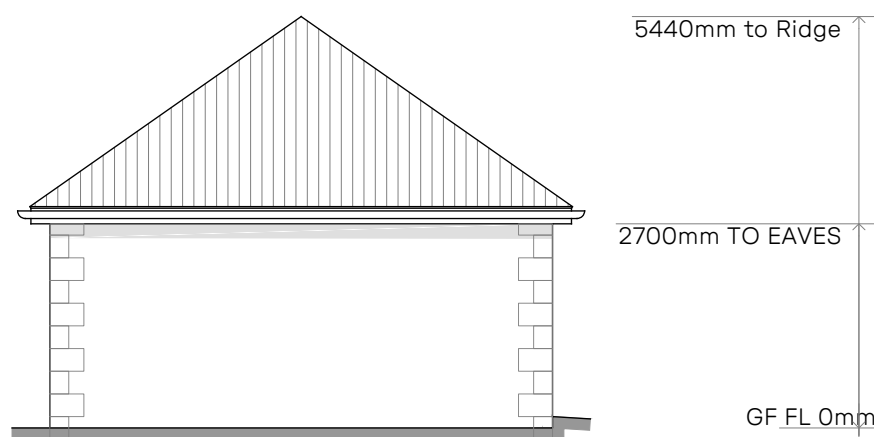

Gable (Northwest) Elevation

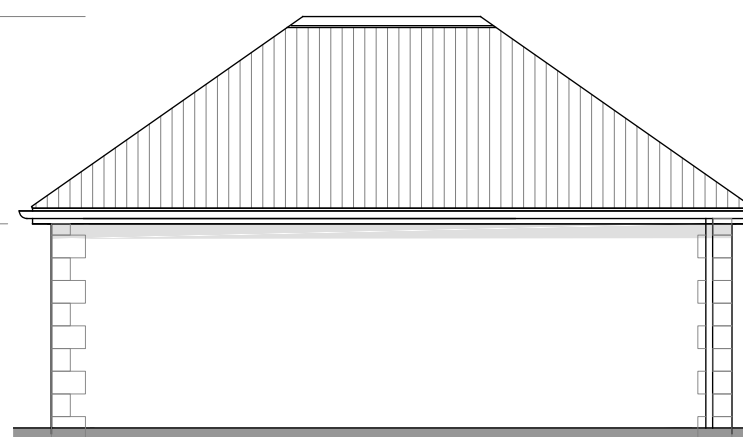

Rear (Southwest) Elevation

revisions



Canalside House,
Brewery Lane,
Skipton,
North Yorkshire,
BD23 1DR

tel: 01756 797501
e-mail: info@ruralsolutions.co.uk
web: www.ruralsolutions.co.uk

client
Leehand Ltd

project
Oak Lea, Osbaldeston Lane
Osbaldeston

title
Proposed Garage
Plans and Elevations

drawn	checked
ba	
scale	date
1:100@A3	28.02.25
number	revision
5015-100-06 A	
status	
Planning	



We are rural