

This drawing is to be read in conjunction with all relevant Architect, consultants' and specialists' drawings and specifications. The Architect is to be notified of any discrepancies before proceeding. Do not scale from this drawing. All dimensions and levels are to be checked on site. This drawing is subject to copyright. All work carried out before Planning and Building Permission has been granted is at the contractor/clients risk.
 Note: proposed drawing based on OS dwg information. All illustrated dimensions are approximate and all site dimensions are to be checked on site and subject to site survey.

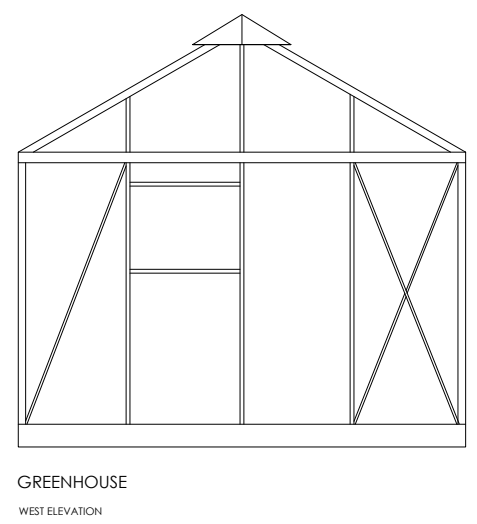
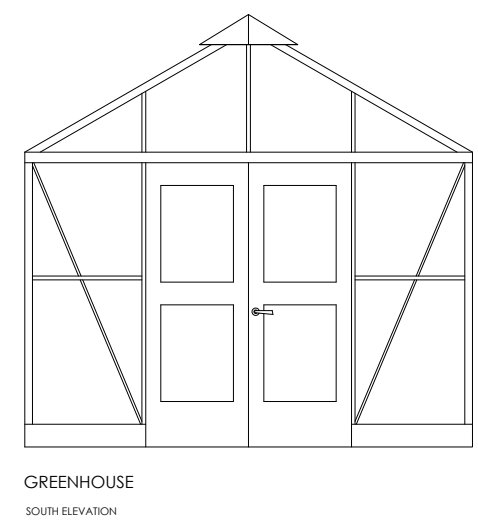
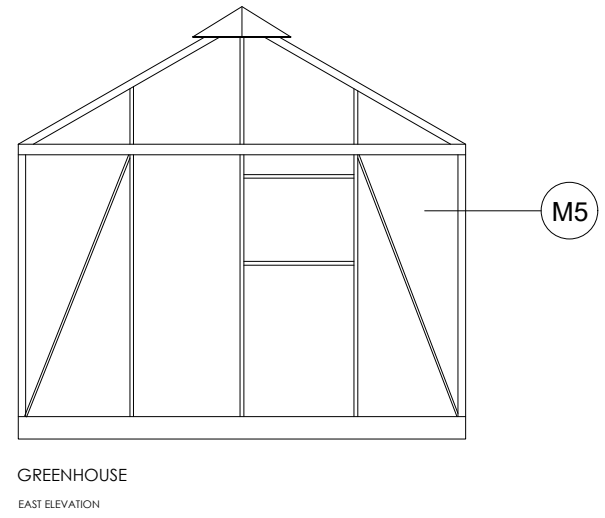
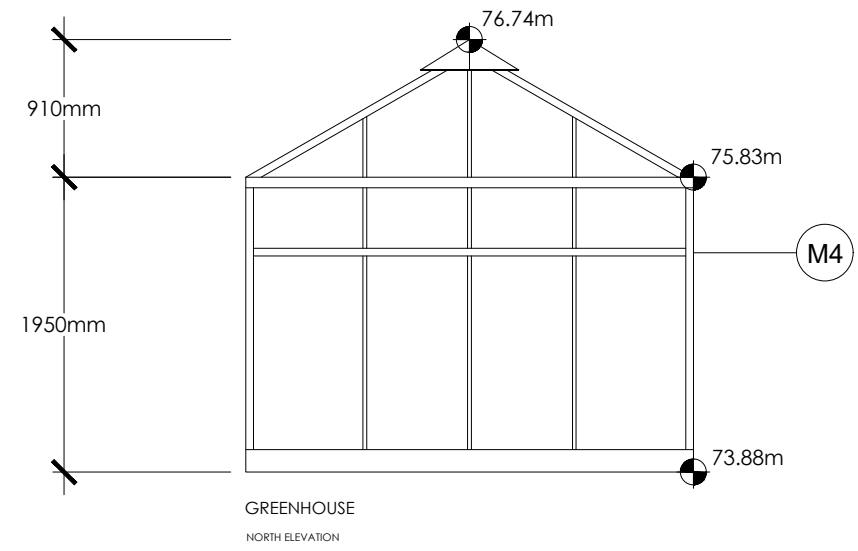
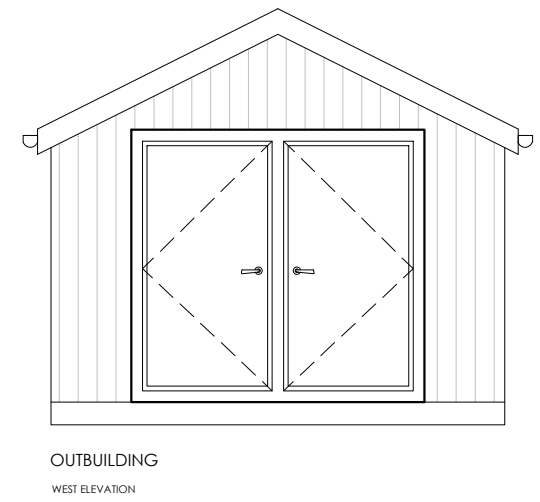
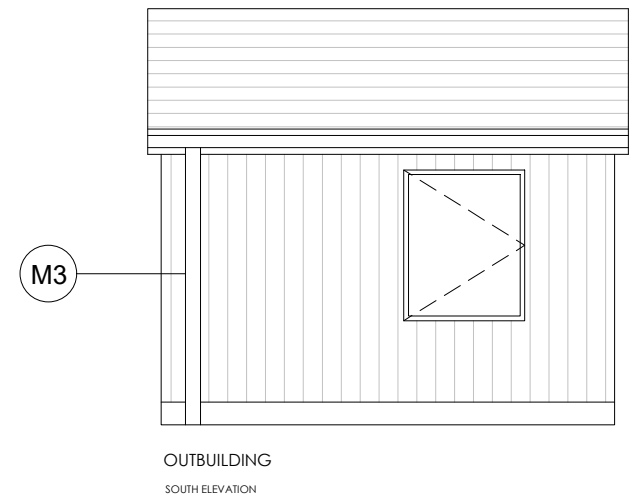
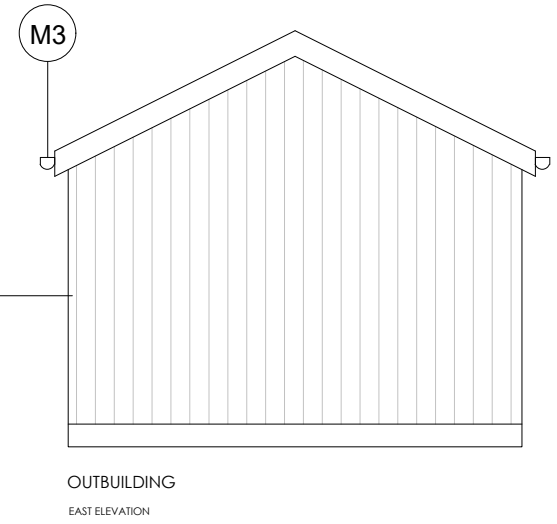
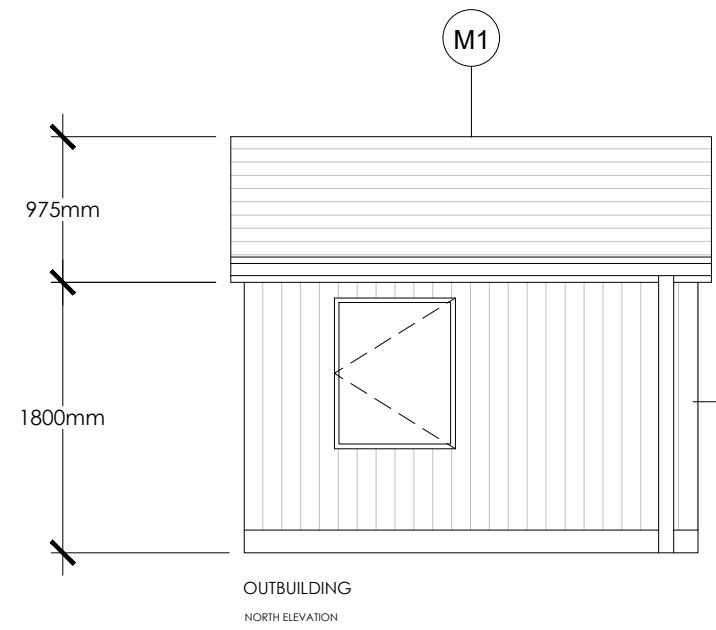

Materials Key:

- M1 Felt Tile Roof
- M2 Vertical Timber Cladding
- M3 Black UPVC Rainwater Pipe
- M4 Aluminium
- M5 3mm Toughened Glass

Client
Ms. K. Sims

Job Title
Proposed Works at
Laneside House
Sawley
Clitheroe
BB7 4LF

Drawing Title
Proposed Building Elevations

PLANNING ISSUE

Scale 1:50@ A3	Date Sep 2025	Drawn MG
-------------------	------------------	-------------

spa
SUNDERLAND PEACOCK ARCHITECTS

SUNDERLAND PEACOCK & ASSOCIATES LTD.
HAZELMERE, PIMLICO ROAD, CLITHEROE
LANCASHIRE, BB7 2AG
T 01200 423178 F 01200 427328
E info@sunderlandpeacock.com
www.sunderlandpeacock.com

7284 - P03