

Proposed Section C
1:50 Scale

Thickness and state of the floor joists is a concern. Strucrutral Engineer to review on site and advise.

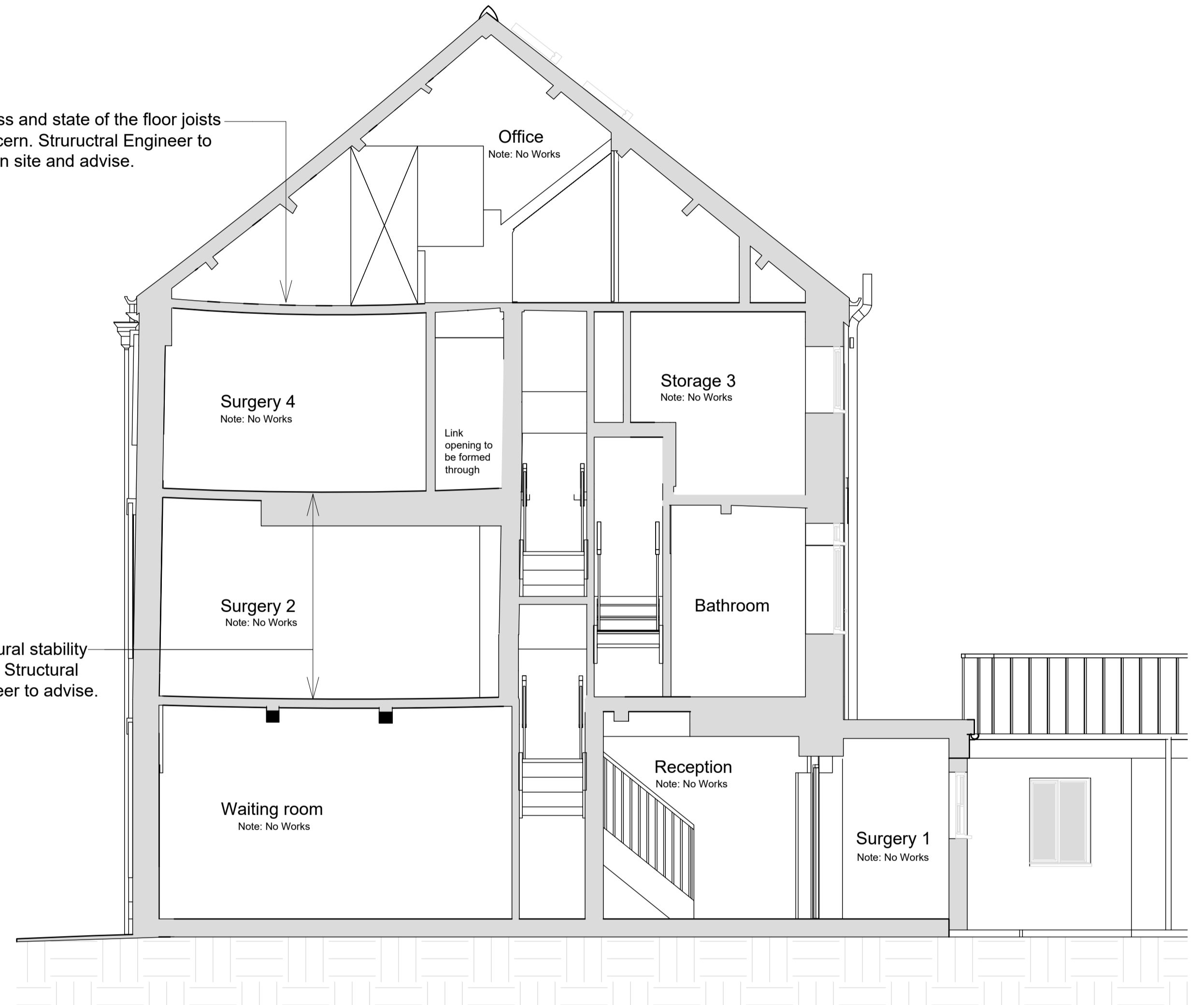

Proposed Section D
1:50 Scale

| | | |
|---|----------------|-------------|
| rev | date/initials | description |
| project | | |
| 33 King St Whalley Internal Refurbishment / Repairs | | |
| drawing title | | |
| 33 King Street Whalley Clitheroe BB7 9SP | | |
| dwg purpose | | |
| Retrospective Consent Proposed Sections C and D | | |
| Harrison Architecture LTD 38 Salthill Road Clitheroe Lancashire BB7 1NU Email: Craig_leigh_harrison@yahoo.co.uk Mobile: 07539 302831 | | |
| scale | 1:50 | |
| @ sheet size | A1 | |
| KS01 | 010 | |
| job number | drawing number | revision |