

material schedule
samples of proposed materials to be provided on request

walls natural stone, render and timber cladding
 roof slate roof tiles, to match existing
 windows polyester powder coated aluminium frames

Stanton Andrews do not accept liability for any loss or degradation of information held in the drawing resulting from the translation from the original file format to any other file format or from the recipient reading of it in any other programme or an earlier version of the programme. Stanton Andrews accepts no liability for use of this drawing by parties other than the party for whom it was prepared or for purposes other than those for which it was prepared.

Do not scale, use figured dimensions only. All dimensions to be checked on site. This drawing should be printed and read at the original size, as stated in title block. Stanton Andrews accept no responsibility for errors that occur as a result of reworking this drawing at any other size. Stanton Andrews to be notified of any discrepancies before proceeding.

DWG issues - when this drawing is issued in DWG format it is an uncontrolled version and is provided to enable the recipient to prepare its own documents/drawings for which it is solely responsible. It is based on background information current at the time of issue. Stanton Andrews accepts no liability for any alterations to, additions to or discrepancies arising out of changes to such background information which occur after it has been issued by Stanton Andrews.

This drawing must be printed in colour, if this text is not RED the drawing must be reprinted.

As existing drawings based on information provided by others - no measured survey of the property has been undertaken by the architect. This drawing is subject to copyright.

revision	date	note
A	august 25	non-material amendment application
B	september 25	planning application
C	october 25	dimensions added as requested by LPA
D	november 25	south elevation to be finished in render as requested by LPA
E	december 25	bat/bird boxes shown to east elevation

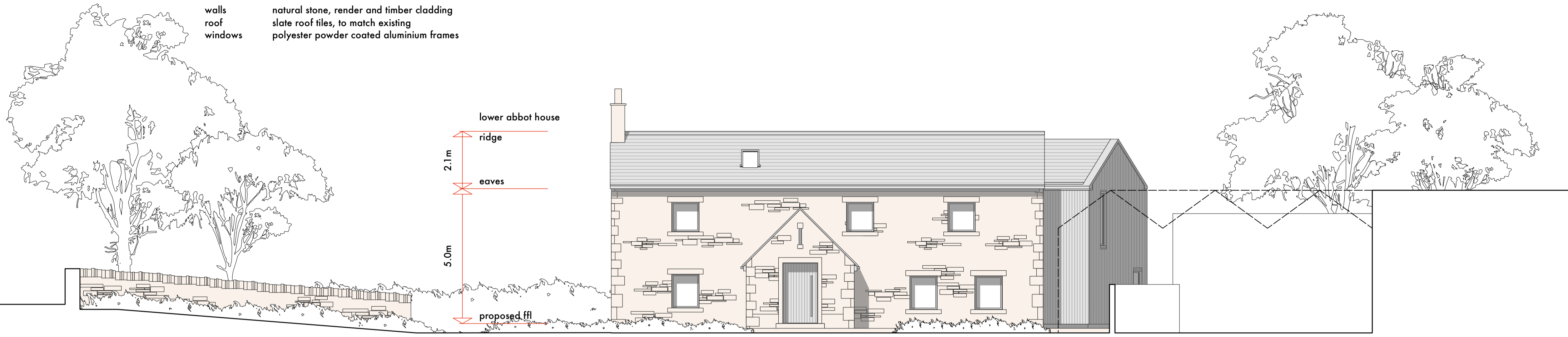

north elevation



south elevation

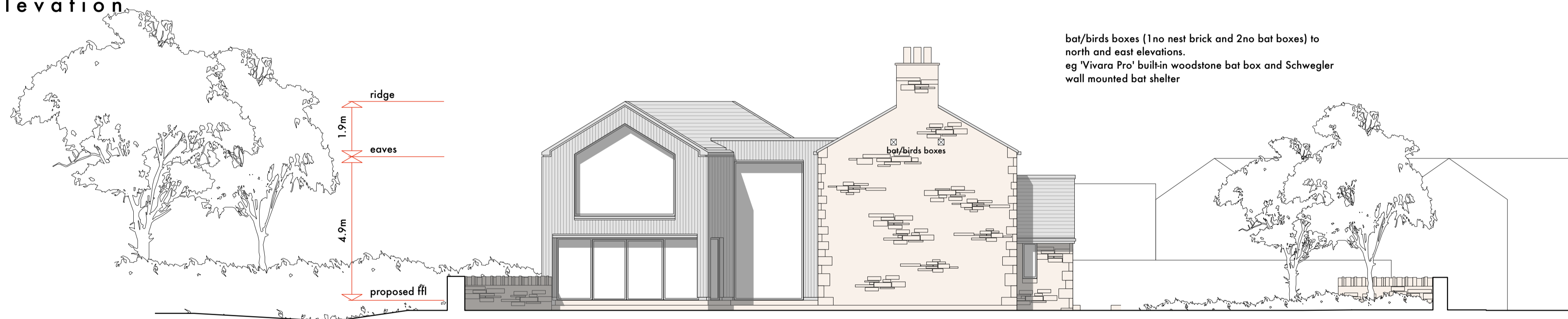

bat/birds boxes (1 no nest brick and 2 no bat boxes) to north and east elevations.
 eg 'Vivara Pro' builtin woodstone bat box and Schwegler wall mounted bat shelter

east elevation

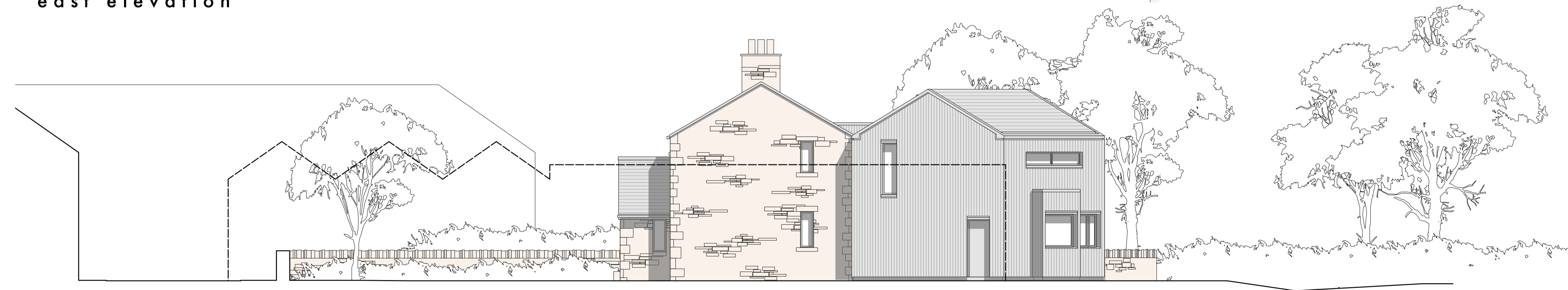

west elevation

MATERIAL SAMPLE



black/grey timber boarding

0m 10m scale

SA stanton andrews architects

44 york street clitheroe BB7 2DL
 t. 01200 444490 e. mail@stantonandrews.co.uk w. stantonandrews.co.uk

project: lower abbott house 25.27
 name: proposed elevations
 scale: 1 to 100 @ A1 date: june 2021 status: planning

PL.11

Chartered Practice