

NOTES:

FOR PLANNING APPROVAL.

No.	Description	Date
A	Extension width reduced	09/09/2025
B	Extension length reduced	15/12/2025

CLIENT:

Mr and Mrs Sturme
Fairfield
Eastham Street
Clitheroe
BB7 2HY

PROJECT:

Rear extension to existing dwelling

SHEET:

PROPOSED GROUND FLOOR
PLAN & VISUALS FOR TENDER
PURPOSES

Project number

PHA/885

Date

15/12/2025

Drawn by

OSJ

Checked by

PH

A2.5

Scale

1 : 50

Sheet size

A1

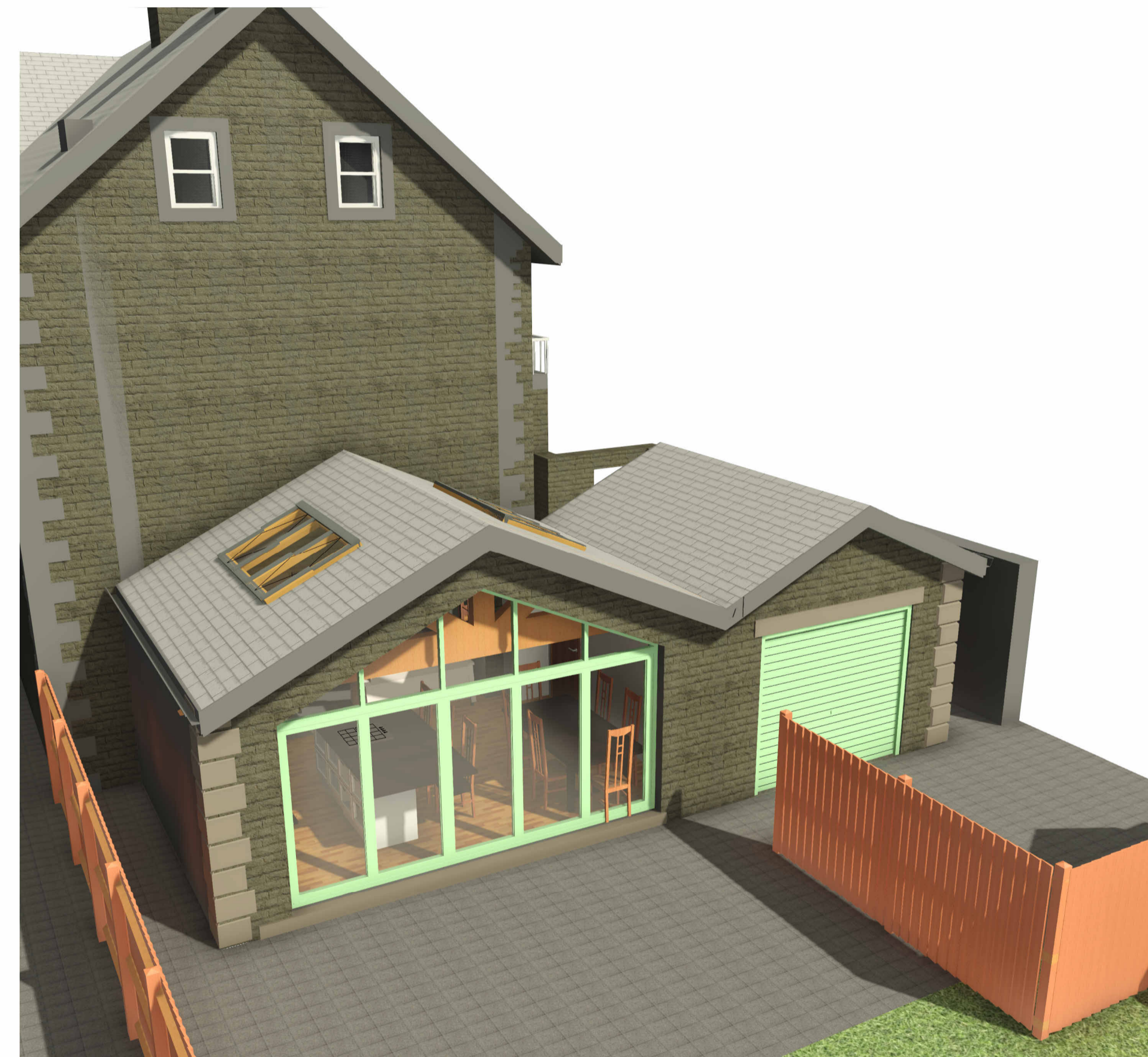
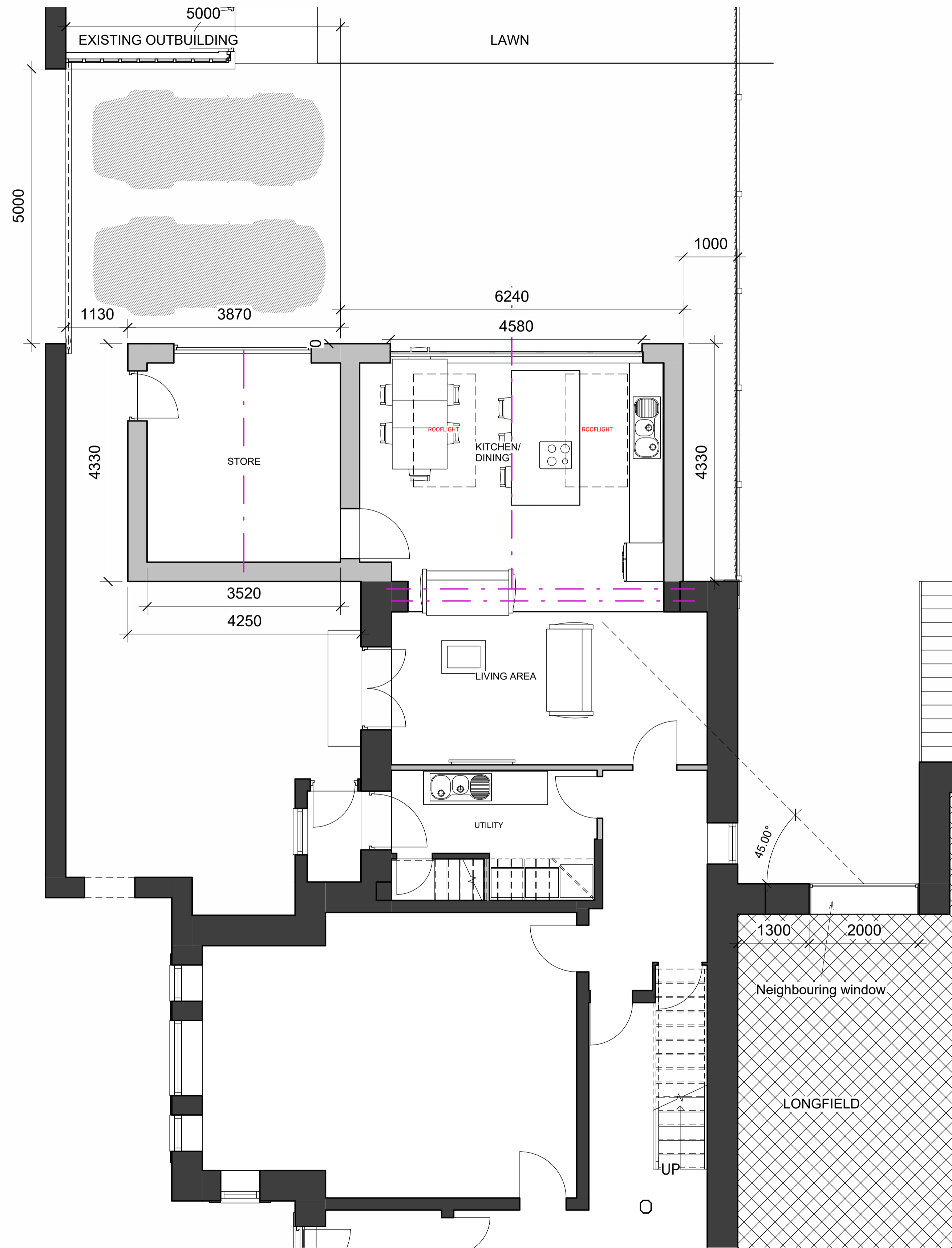

3D View 6

1 0 PROPOSED GROUND FLOOR 1
1 : 50