

1 0 GROUND FLOOR
1 : 50

Peter Hitchen
Architects

Marathon House
The Sidings Business Park
Whalley, BB7 9SE

01254 823 885

www.peterhitchenarchitects.co.uk

NOTES:

No.	Description	Date

CLIENT:
Mr and Mrs Sturme
Fairfield
Eastham Street
Clitheroe
BB7 2HY

PROJECT:
Rear extension to existing
dwelling

SHEET:
EXISTING GROUND FLOOR PLAN

Project number PHA/885

Date 01/09/2023

Drawn by JS

Checked by PH

A2.1

Scale 1 : 50

Sheet size A1

NOTES:

No.	Description	Date

CLIENT:
Mr and Mrs Sturme
Fairfield
Eastham Street
Clitheroe
BB7 2HY

PROJECT:
Rear extension to existing
dwelling

SHEET:
EXISTING ELEVATIONS

Project number PHA/885

Date 01/09/2023

Drawn by JS

Checked by PH

A3.1

Scale 1 : 50

Sheet size A1



EXISTING NORTH EAST

1
1 : 50

EXISTING SOUTH WEST

3
1 : 50

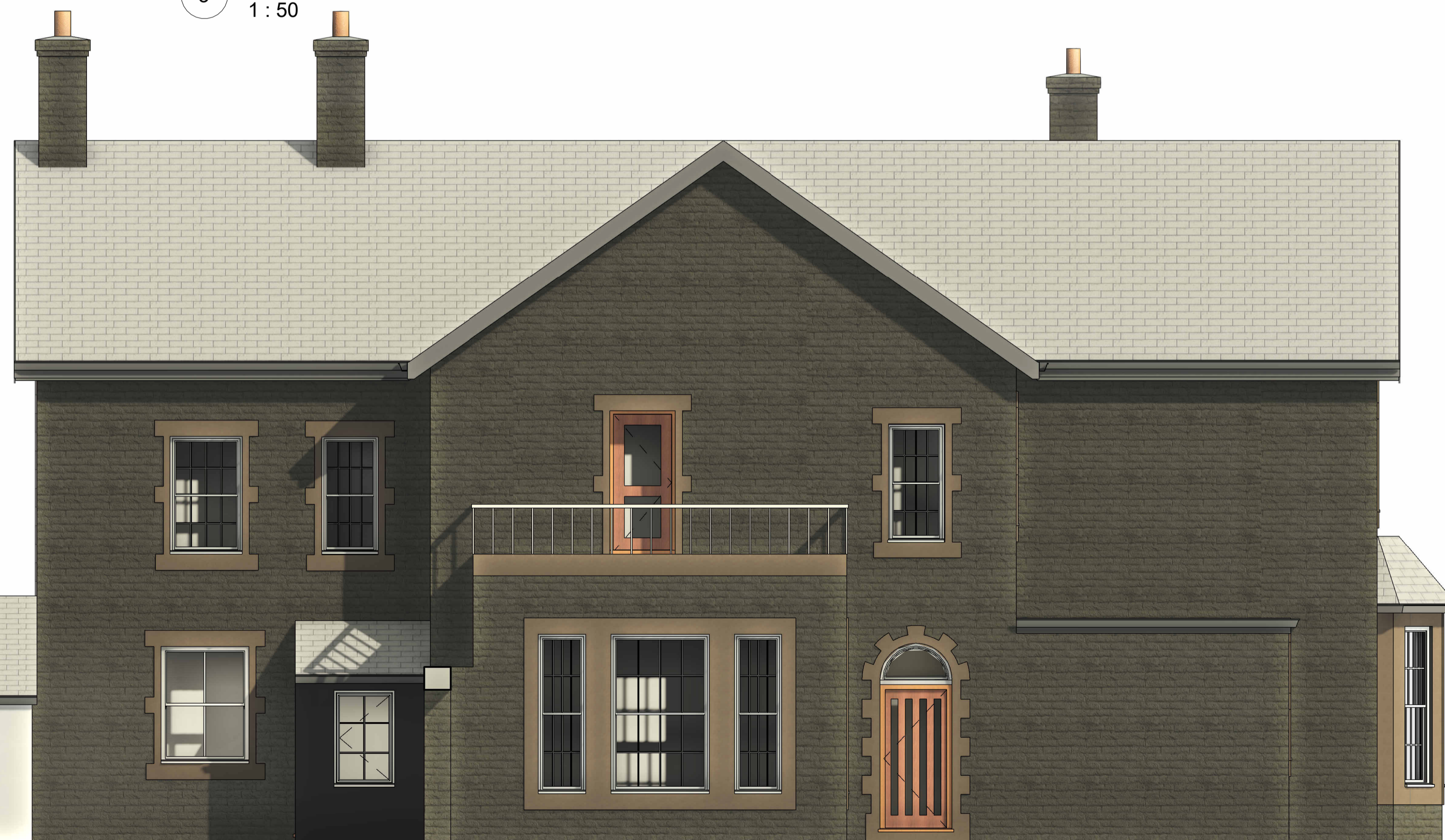

EXISTING NORTH WEST

2
1 : 50

