

DO NOT SCALE - ASK FOR DIMENSIONS.
 USE ONLY FOR THE PURPOSE INDICATED BELOW.
 THE INTELLECTUAL PROPERTY CONTAINED IN THIS DRAWING REMAINS THE PROPERTY OF LEWIS SURVEYING ASSOCIATES LLP WHOSE RIGHTS ARE TO BE IDENTIFIED WITH THE COPYRIGHT, DESIGN AND PATENTS ACT 1988

REVISIONS

DRAWING ISSUE -

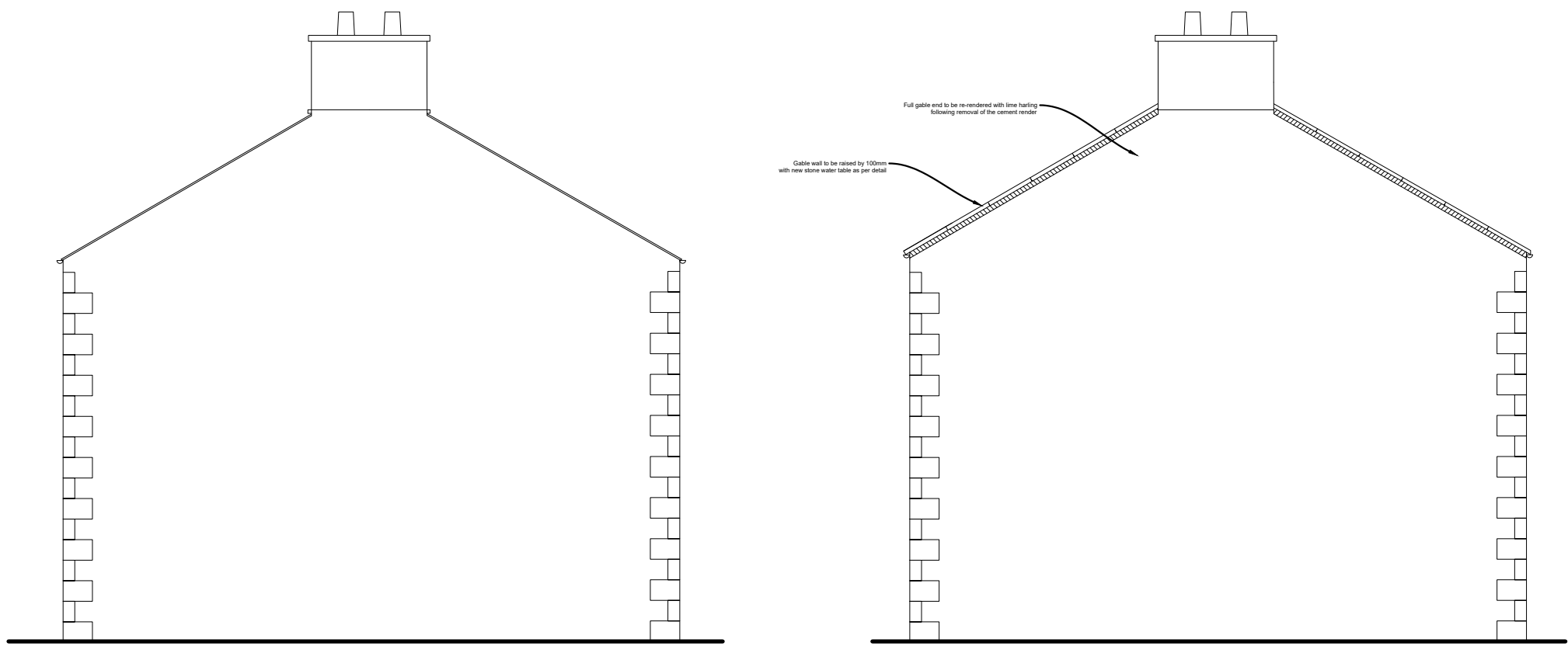

EXISTING SOUTH WEST ELEVATION

PROPOSED SOUTH WEST ELEVATION

METHOD STATEMENT

- Cement render to be removed from gable end
- Existing slates to be stripped over gable wall heads.
- Existing external masonry to be extended by 100mm in height using reclaimed sandstone.
- New lead soakers and lead tray to be installed.
- New buff sandstone water tabling to be installed on top of new masonry and lead tray.
- New lime harled rendering to be installed to the gable end.



SURVEYING ASSOCIATES

HEXHAM
01434 200 308

RICHMOND
01748 824 713

KIRKBY STEPEHN
01763 39278



CHARTERED BUILDING SURVEYORS

PROJECT TITLE LOWER BEATRIX HOUSE

CLIENT DUCHY OF LANCASTER

DRAWING TITLE EXISTING & PROPOSED SOUTH WEST ELEVATION

SCALE 1:100 @ A3 DRAWN ARCHIE HUCK

DATE JANUARY 2026

DRAWING NUMBER 2815.2E024.004

REVISION -