

This drawing is to be read in conjunction with all relevant Architect, consultants' and specialists' drawings and specifications. The Architect is to be notified of any discrepancies before proceeding. Do not scale from this drawing. All dimensions and levels are to be checked on site. This drawing is subject to copyright. All work carried out before Planning and Building Permission has been granted is at the contractor/clients risk.

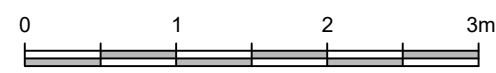

PROPOSED FRONT ELEVATION  
Scale 1:50



PROPOSED REAR ELEVATION  
Scale 1:50

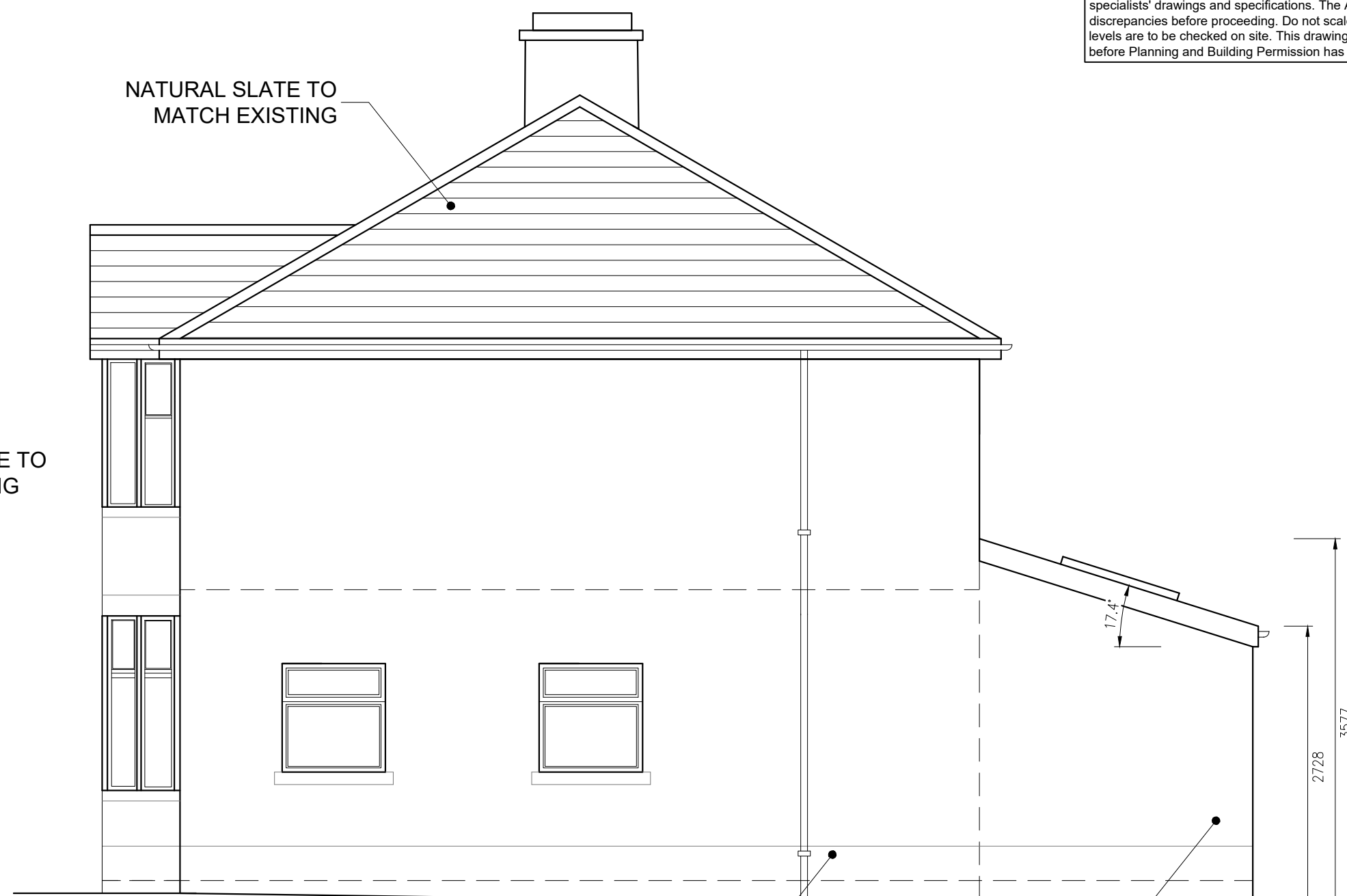

PROPOSED SIDE ELEVATION  
Scale 1:50



NATURAL SLATE TO MATCH EXISTING  
STONE PLINTH TO MATCH EXISTING  
PEBBLE DASH RENDER TO MATCH EXISTING

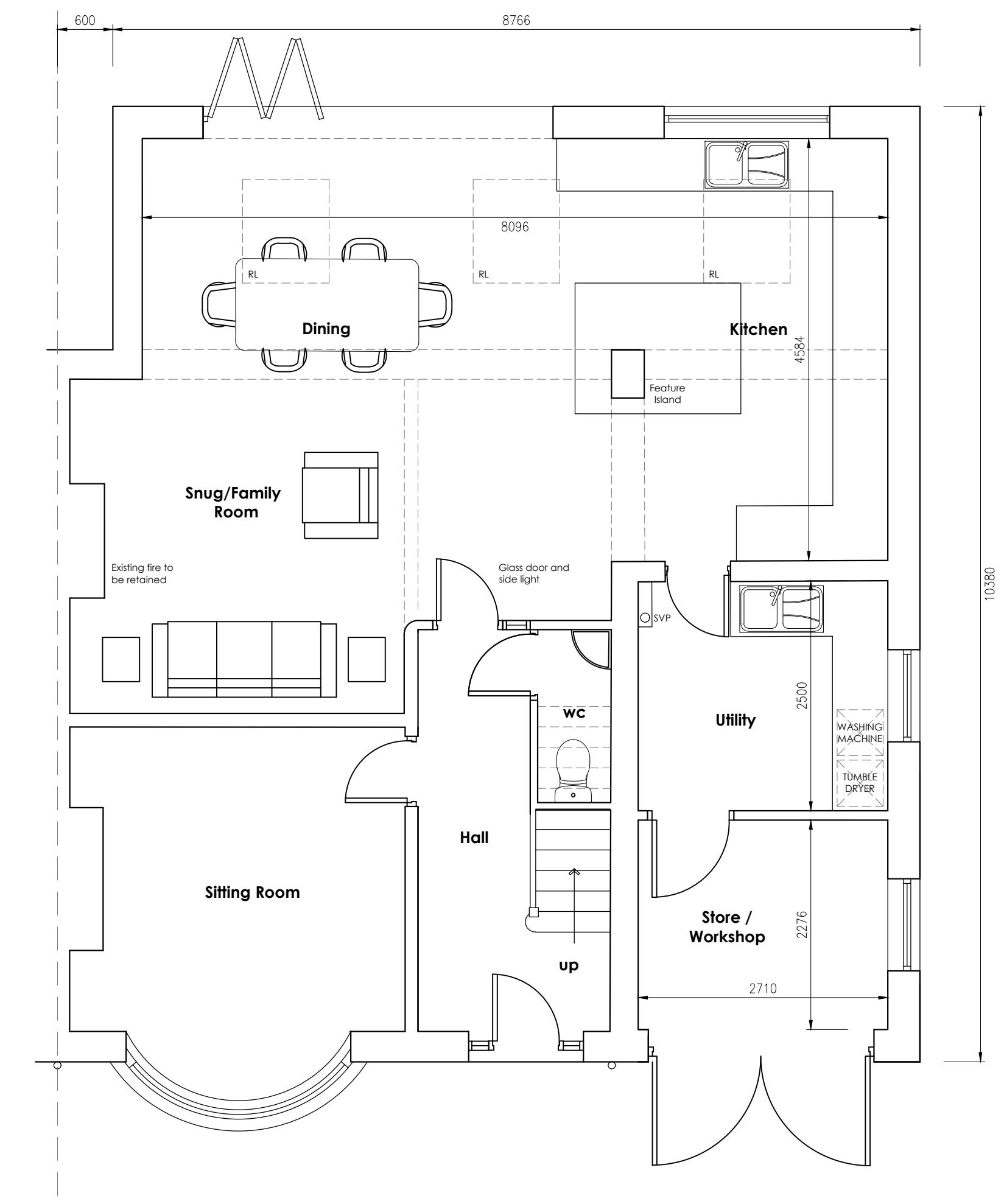

PROPOSED GROUND FLOOR PLAN  
Scale 1:50

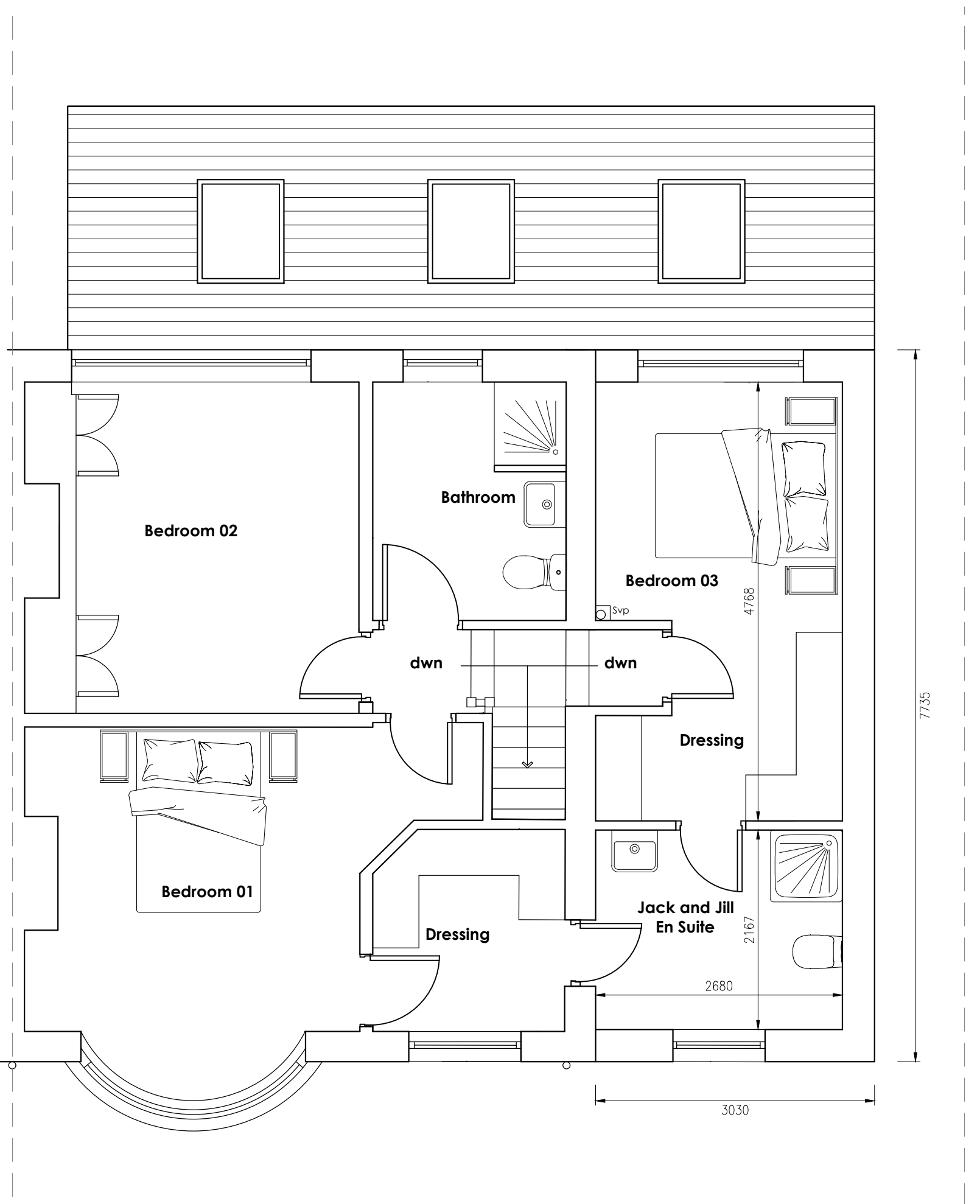

PROPOSED FIRST FLOOR PLAN  
Scale 1:50

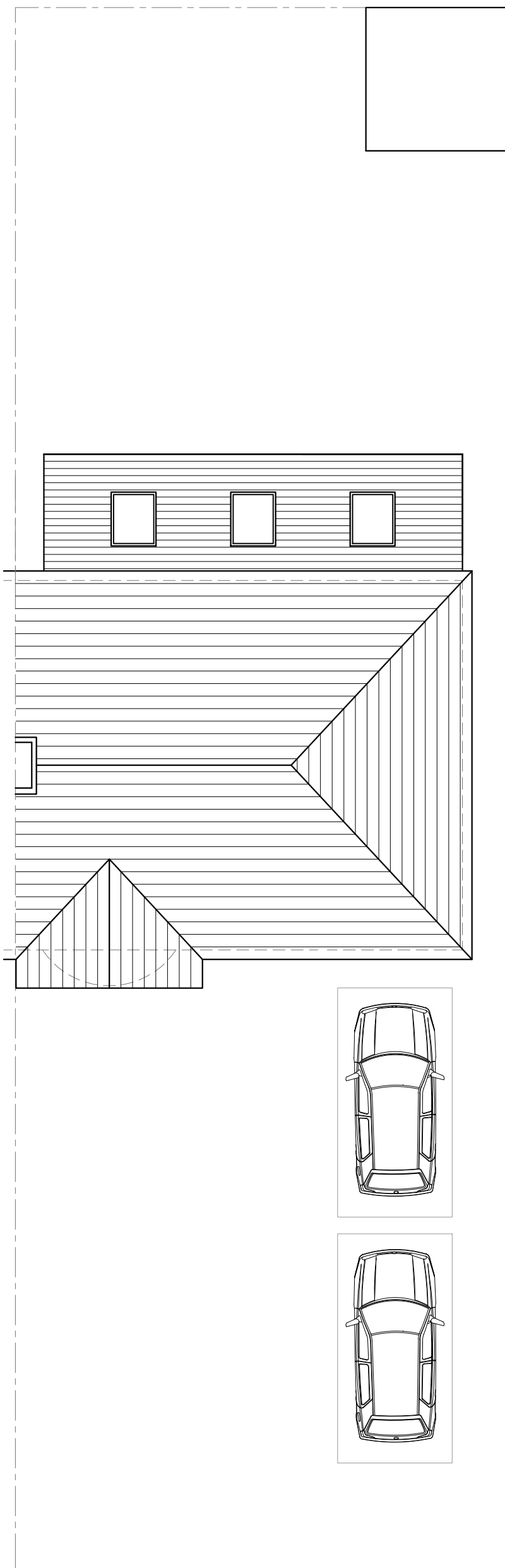

PROPOSED SITE PLAN  
Scale 1:100

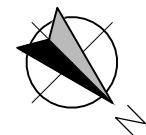

D	M/J	MATERIALS AND SITE PLAN ADDED	19.09.2025
C	M/J	AMENDED FOLLOWING CLIENT COMMENTS	29.08.2025
B	M/J	AMENDED FOLLOWING CLIENT COMMENTS	22.07.2025
A	TDM	REAR EXTENSION AMENDED, REAR BAY REMOVED,	16.07.2025

Client  
Mr and Mrs Bevan

Job Title  
28 Longridge Road  
Chipping

Drawing Title  
PROPOSED PLANS AND ELEVATIONS

Scale  
1:50 @A1

Date  
Sept 2022

Drawn  
LKR

**spa** ARCHITECTS  
SUNDERLAND PEACOCK & ASSOCIATES LTD.  
HAZELMERE, PIMLICO ROAD, CLITHEROE,  
LANCASHIRE, BB7 2AG  
T 01200 423178 F 01200 427328  
E info@sunderlandpeacock.com  
www.sunderlandpeacock.com

6721 -P03

REV  
D