

Plan View

<p>ADDRESS Ringley Hey Slaiburn Road, Waddington Clitheroe, BB7 3JJ</p>	<p>REF. NO. 150250925</p>	<p>SCALE 1 : 100 @ A4</p>	<p>DATE 23/09/2025</p>	<p>Notes Existing Plan View For ; Mr & Mrs Clifford</p>	<p>DRAWN BY HOWARD BLAND Clearview Home Improvements Tel- 07539 749466 E-mail - hbland43@gmail.com</p>
---	---------------------------------------	---------------------------------------	------------------------------------	--	--

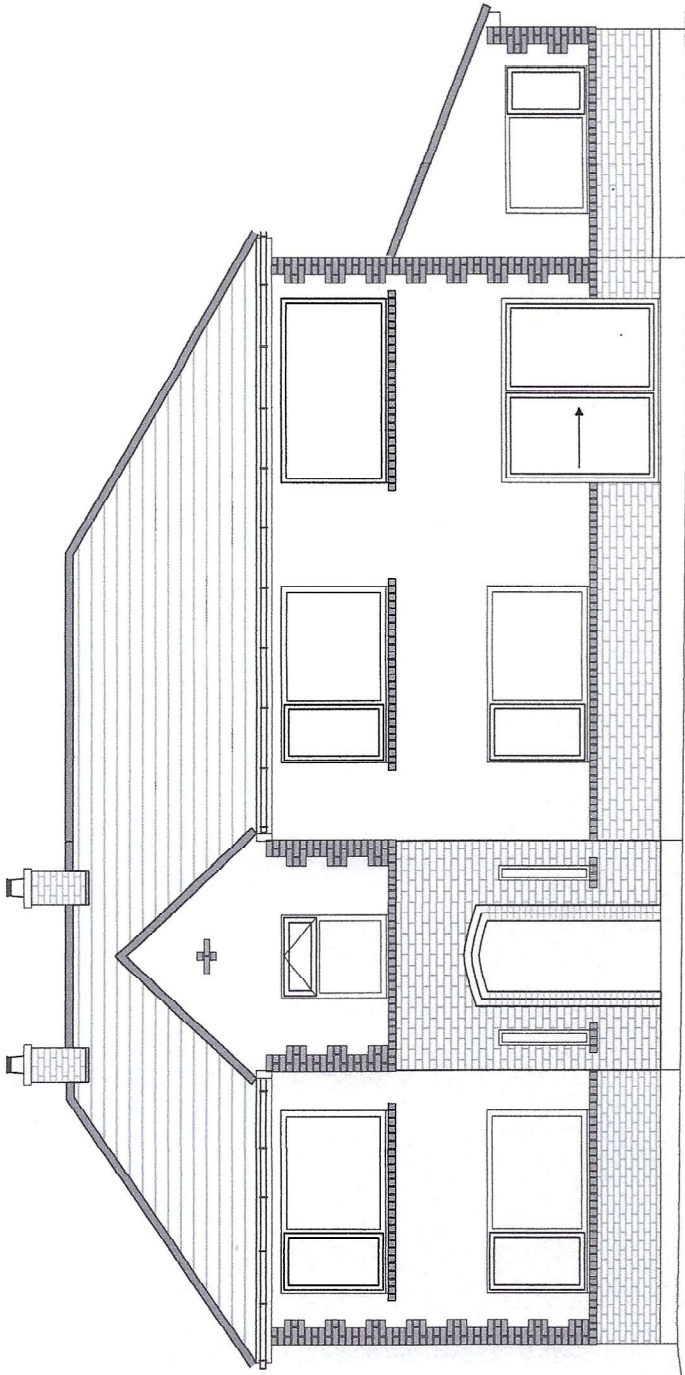

Front Elevation

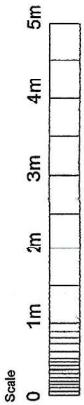
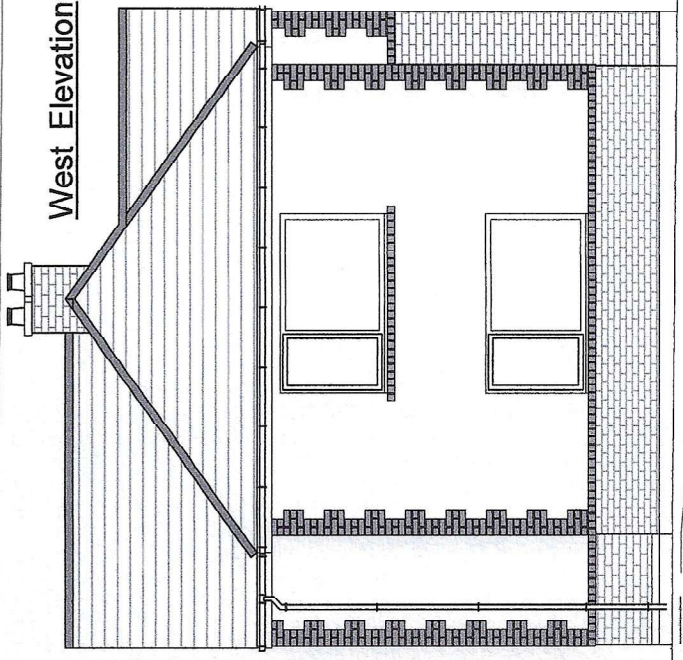

West Elevation

ADDRESS
 Ringley Hey
 Sialdburn Road, Waddington
 Clithorpe, BB7 3JJ

REF. NO.
 150250925

SCALE
 1 : 100 @ A4

DATE
 23/09/2025

Notes

Existing Front and West Elevations
 For ; Mr & Mrs Clifford

DRAWN BY HOWARD BLAND
 Clearview Home Improvements
 Tel- 07539 749466
 E-mail - hbland43@gmail.com

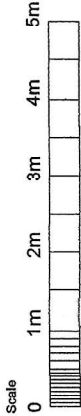

Rear Elevation

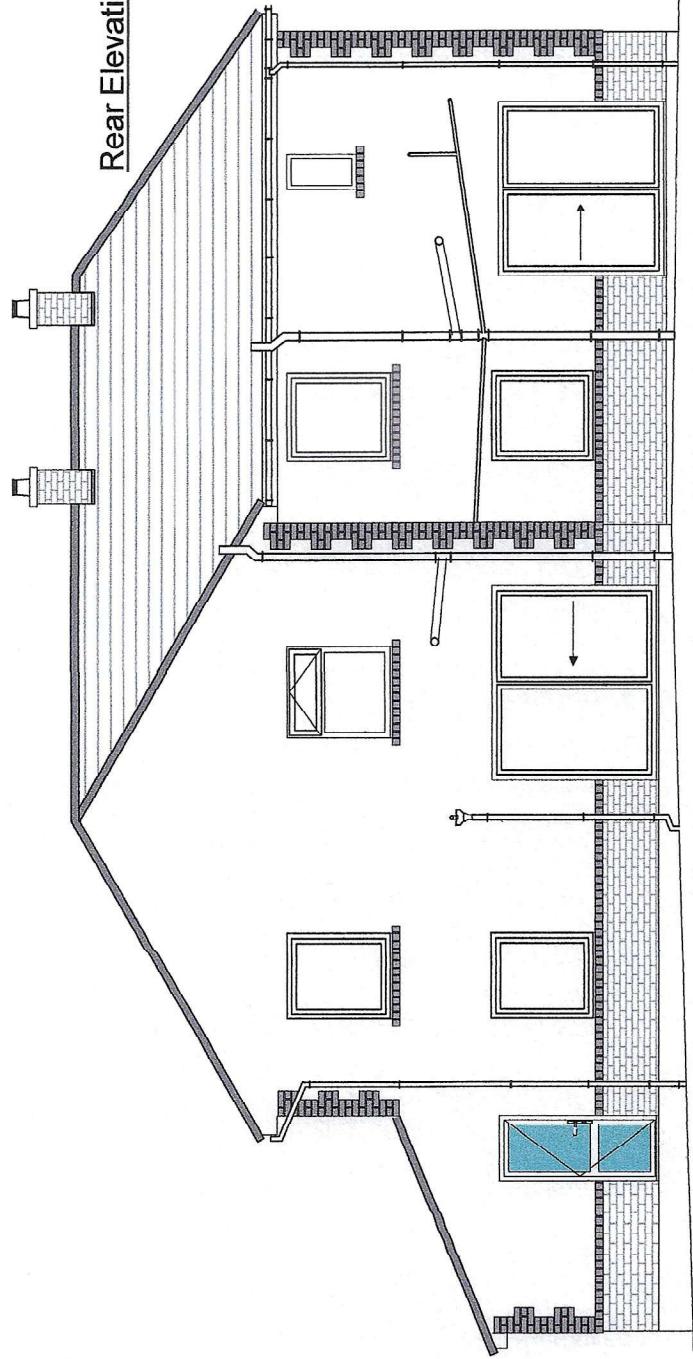

East Elevation

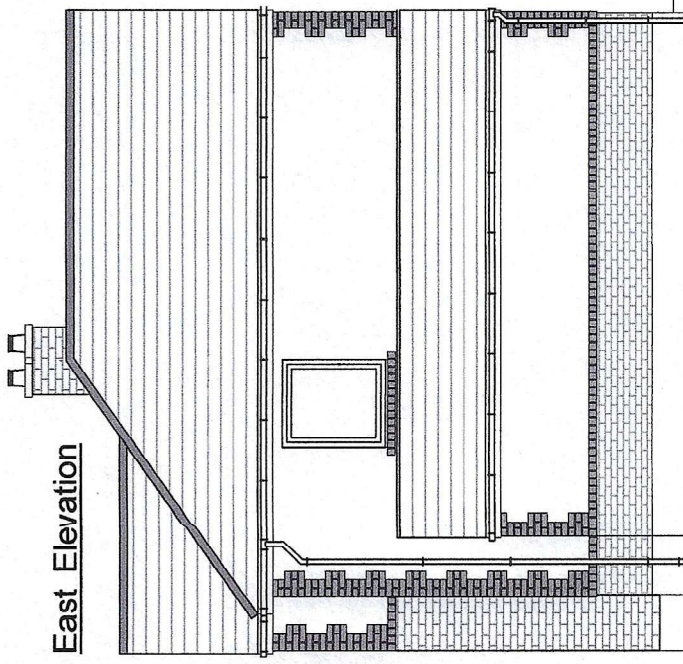

ADDRESS
 Ringley Hey
 Slaiburn Road, Waddington
 Clitheroe, BB7 3JJ

REF. NO.
 150250925

SCALE
 1 : 100 @ A4

DATE
 23/09/2025

Notes

Existing Rear and East Elevations
 For ; Mr & Mrs Clifford

DRAWN BY HOWARD BLAND
 Clearview Home Improvements
 Tel- 07539 749466
 E-mail - hbland43@gmail.com

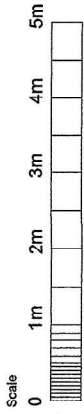

Proposed rear and side single storey extension to be Olive Grey-Ral-7032 PVC frames
 Roofing to be Grey composite tiles with Glazed sections at 25 & 30° pitch.
 Face brick walling to match house face brick with soldier and corner details to match
 existing house details. "K" rend finish above soldier course to match house.
 All rain water and gutter to be white to match existing house.

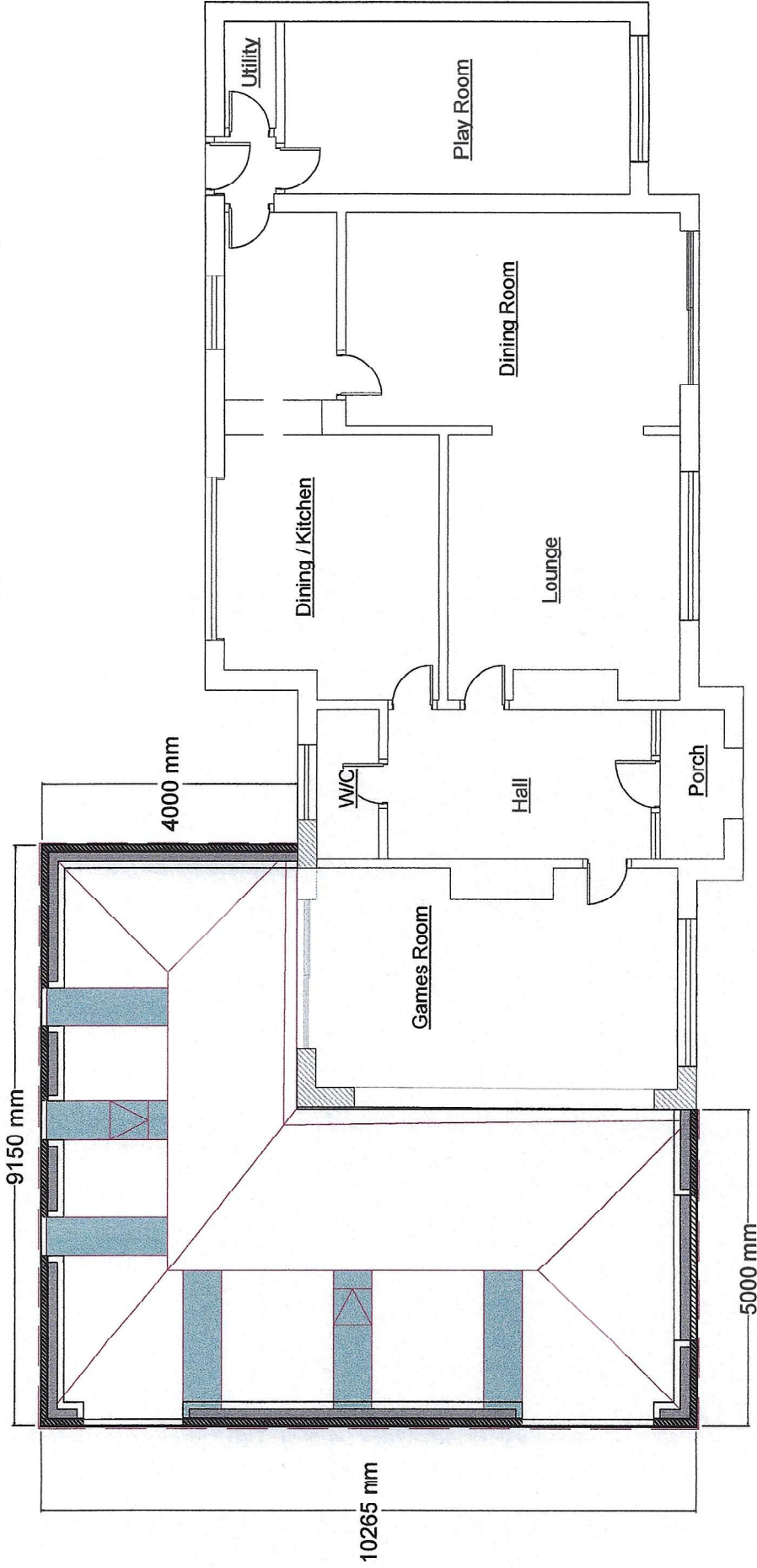

ADDRESS Ringley Hey Slaiburn Road, Waddington Clitheroe, BB7 3JJ	REF.NO. 150250925	SCALE 1 : 100 @ A4	DATE 01/10/2025	Notes	Proposed Plan View For ; Mr & Mrs Clifford	DRAWN BY HOWARD BLAND Clearview Home Improvements Tel- 07539 749466 E-mail - hbland43@gmail.com
---	----------------------	-----------------------	--------------------	-------	---	---

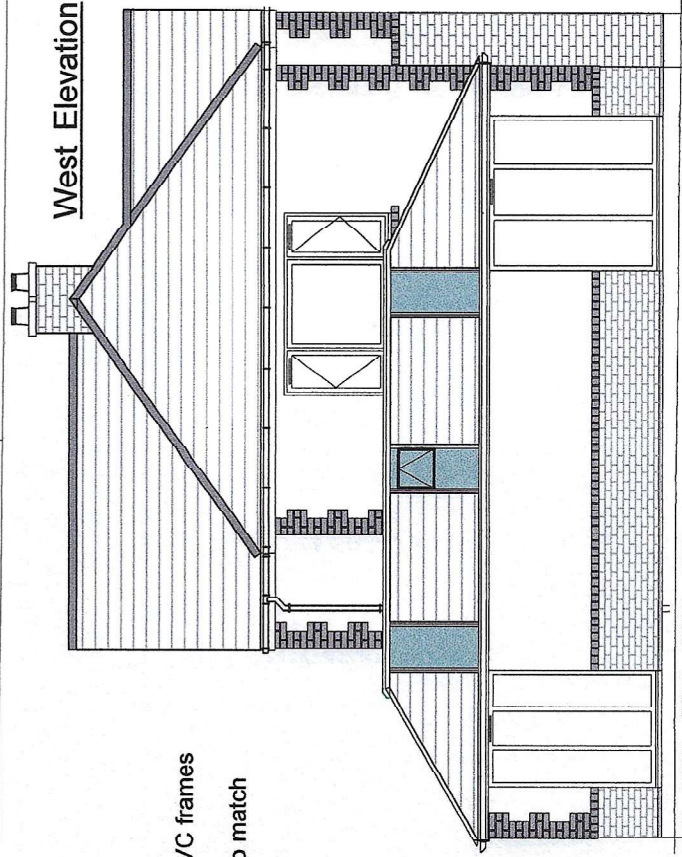
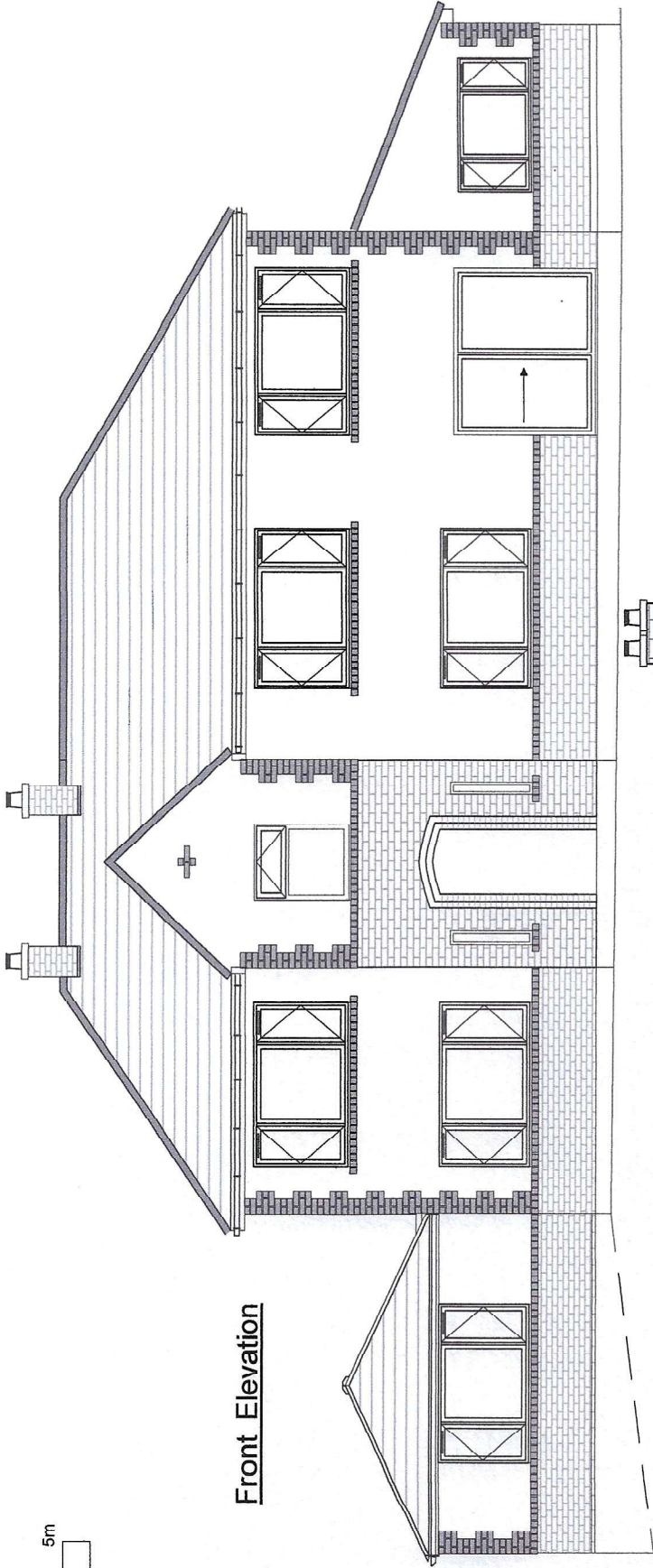
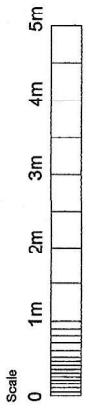

Proposed rear and side single storey extension to be Olive Grey-Ral-7032 PVC frames
 Roofing to be Grey composite tiles with Glazed sections at 25 & 30° pitch.
 Face brick walling to match house face brick with soldier and corner details to match
 existing house details. "K" rend finish above soldier course to match house.
 All rain water and gutter to be white to match existing house.

ADDRESS
 Ringley Hey
 Slaidburn Roac, Waddington
 Clithorpe, BB7 3JJ

REF. NO.
 150250925

SCALE
 1 : 100 @ A4

DATE
 01/10/2025

Notes

Proposed Front and West Elevations
 For ; Mr & Mrs Clifford

DRAWN BY HOWARD BLAND
 Clearview Home Improvements
 Tel- 07539 749466
 E-mail - hbland43@gmail.com

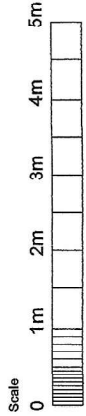

Rear Elevation

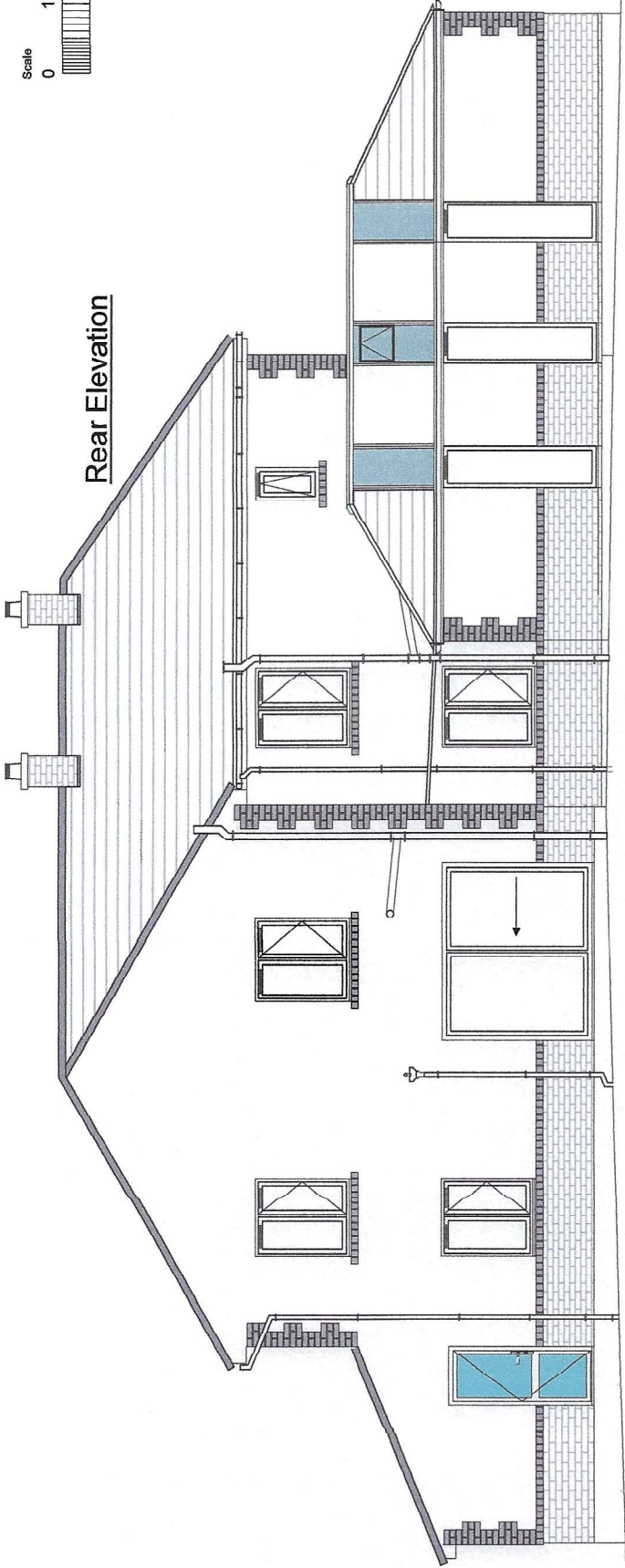

East Elevation

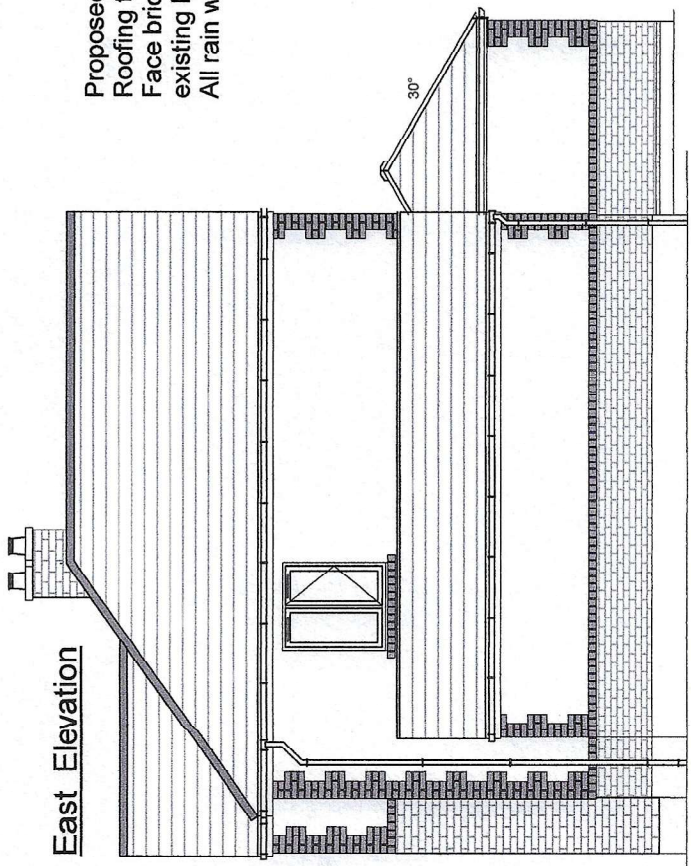

Proposed rear and side single storey extension to be Olive Grey-Ral-7032 PVC frames
 Roofing to be Grey composite tiles with Glazed sections at 25 & 30° pitch.
 Face brick walling to match house face brick with soldier and corner details to match
 existing house details. "K" rend finish above soldier course to match house.
 All rain water and gutter to be white to match existing house.

ADDRESS
 Ringley Hey
 Slaiburn Roac, Waddington
 Clitheroe, BB7 3JJ

REF. NO.
 150250925

SCALE
 1 : 100 @ A4

DATE
 01/10/2025

Notes

Proposed Rear and East Elevations
 For ; Mr & Mrs Clifford

DRAWN BY HOWARD BLAND
 Clearview Home Improvements
 Tel- 07539 749466
 E-mail - hbland43@gmail.com