

Rear Elevation

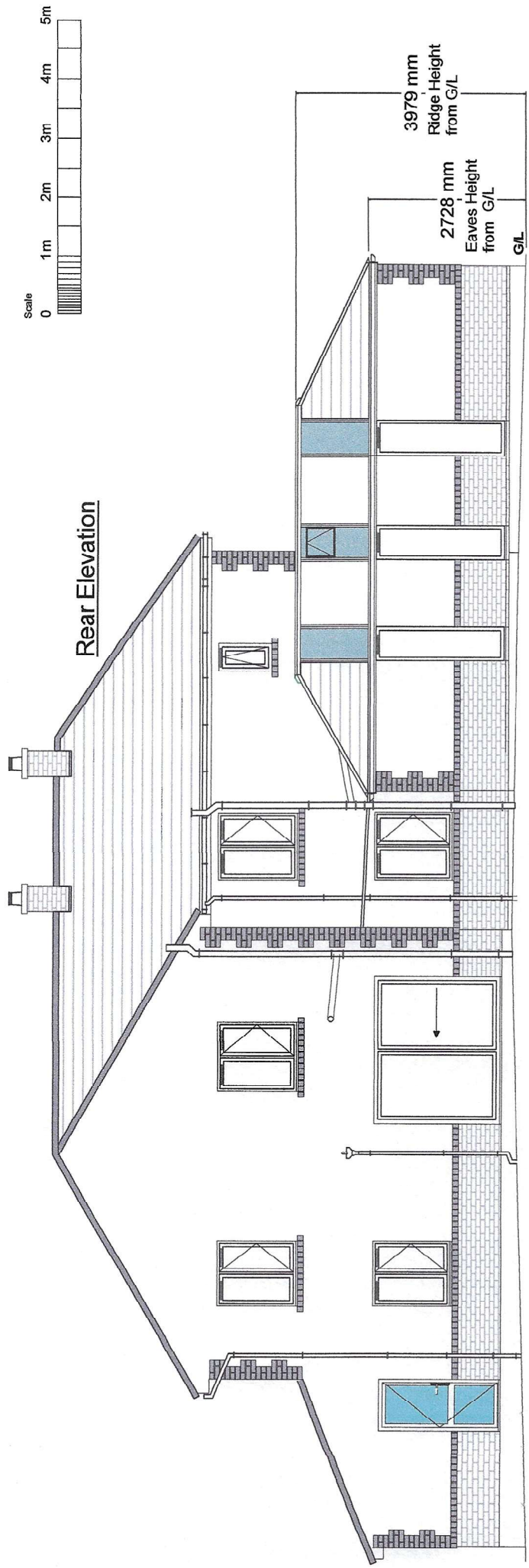

East Elevation

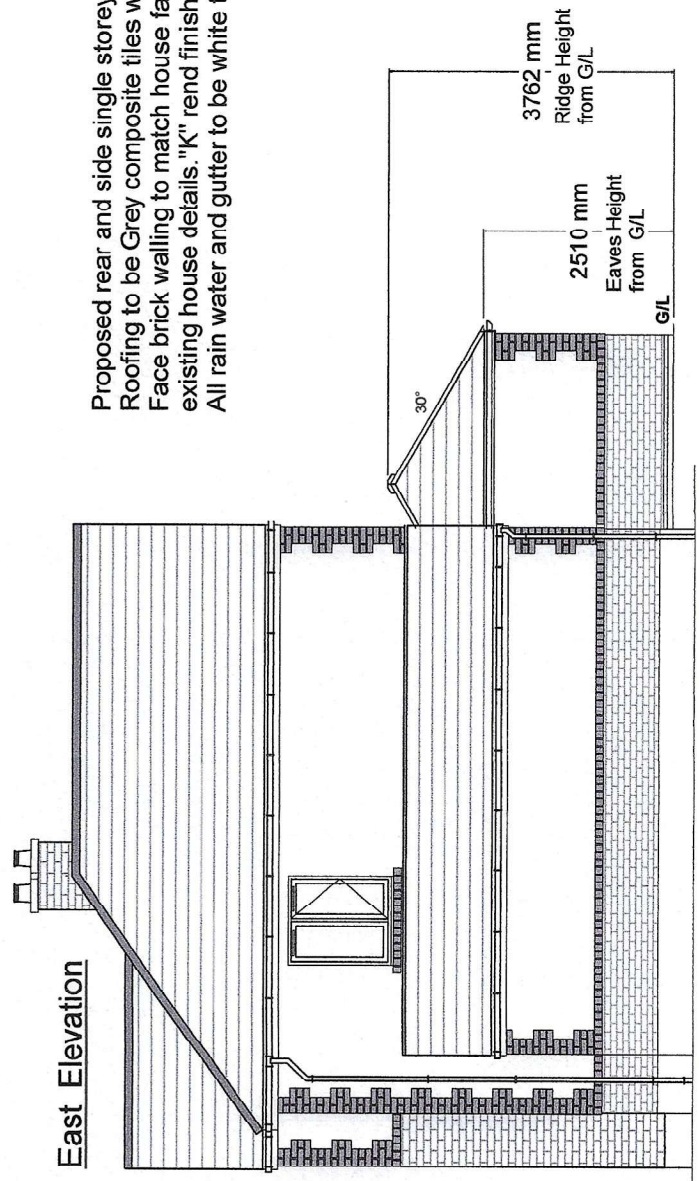

Proposed rear and side single storey extension to be Olive Grey-Ral-7032 PVC frames
Roofing to be Grey composite tiles with Glazed sections at 25 & 30° pitch.
Face brick walling to match house face brick with soldier and corner details to match
existing house details. "K" rend finish above soldier course to match house.
All rain water and gutter to be white to match existing house.

ADDRESS Ringley Hey Slaidburn Road, Waddington Clitheroe, BB7 3JJ	REF. NO. 150250925	SCALE 1 : 100 @ A4	DATE Amended 13/10/2025	Notes	Proposed Rear and East Elevations For ; Mr & Mrs Clifford	DRAWN BY HOWARD BLAND Clearview Home Improvements Tel- 07539 749466 E-mail - hbland43@gmail.com
--	-----------------------	-----------------------	-------------------------------	-------	--	---