

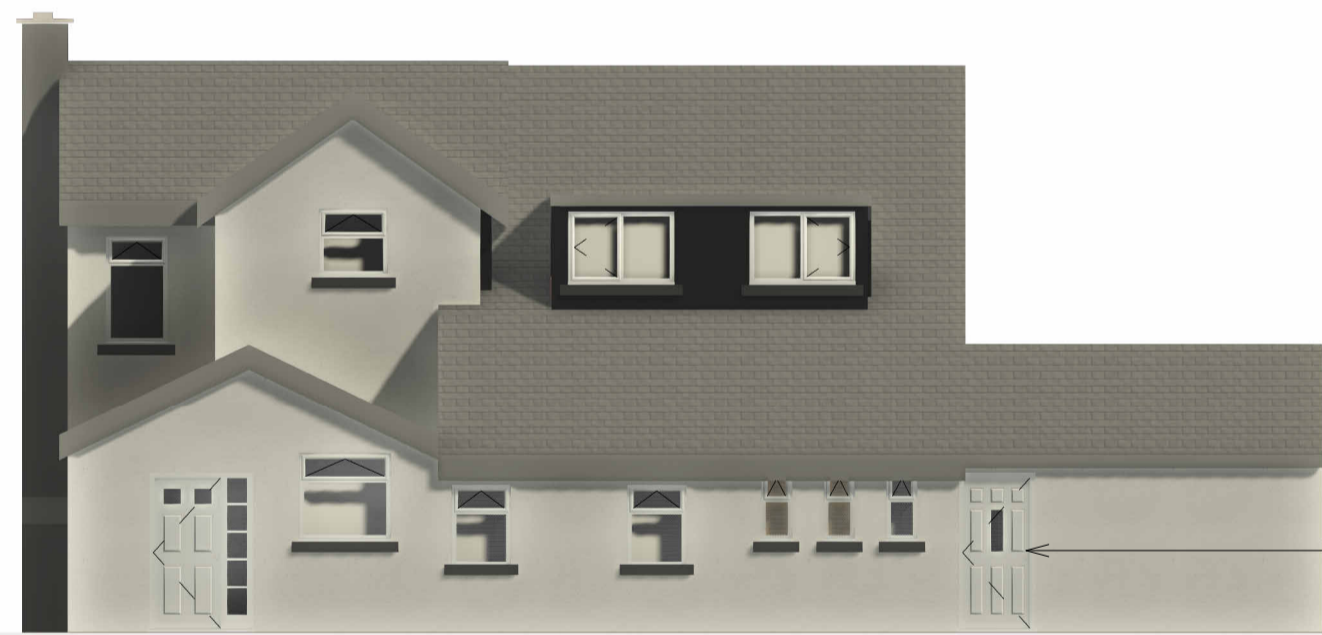

2 PROPOSED NORTH
1 : 100



1 PROPOSED EAST
1 : 100



3 PROPOSED SOUTH
1 : 100

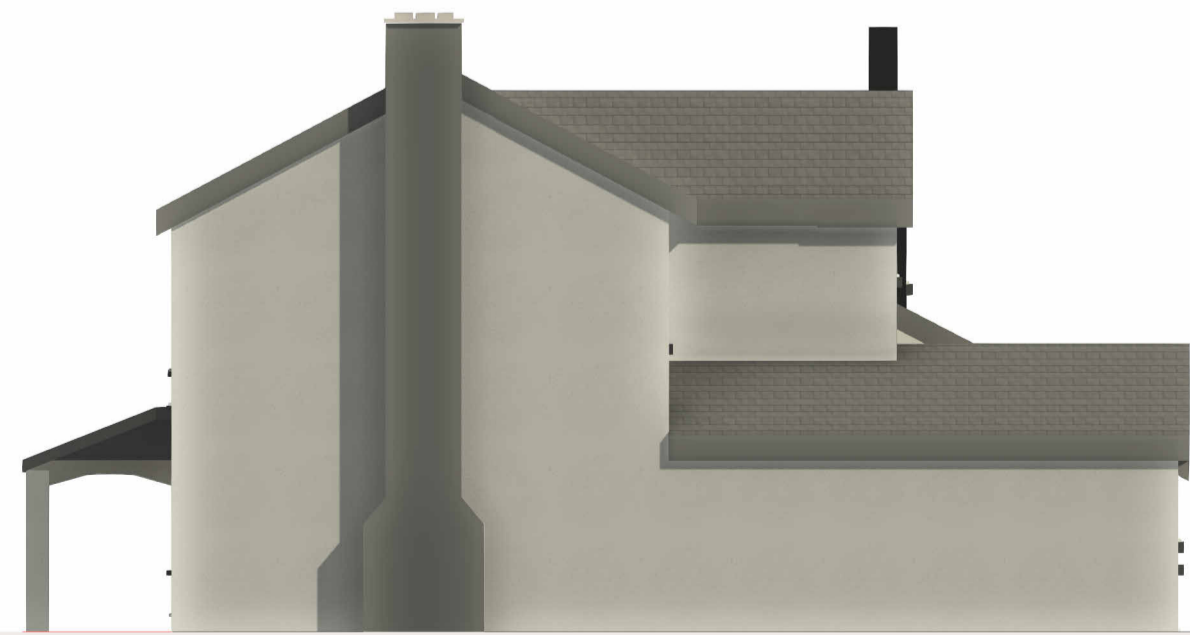

4 PROPOSED WEST
1 : 100

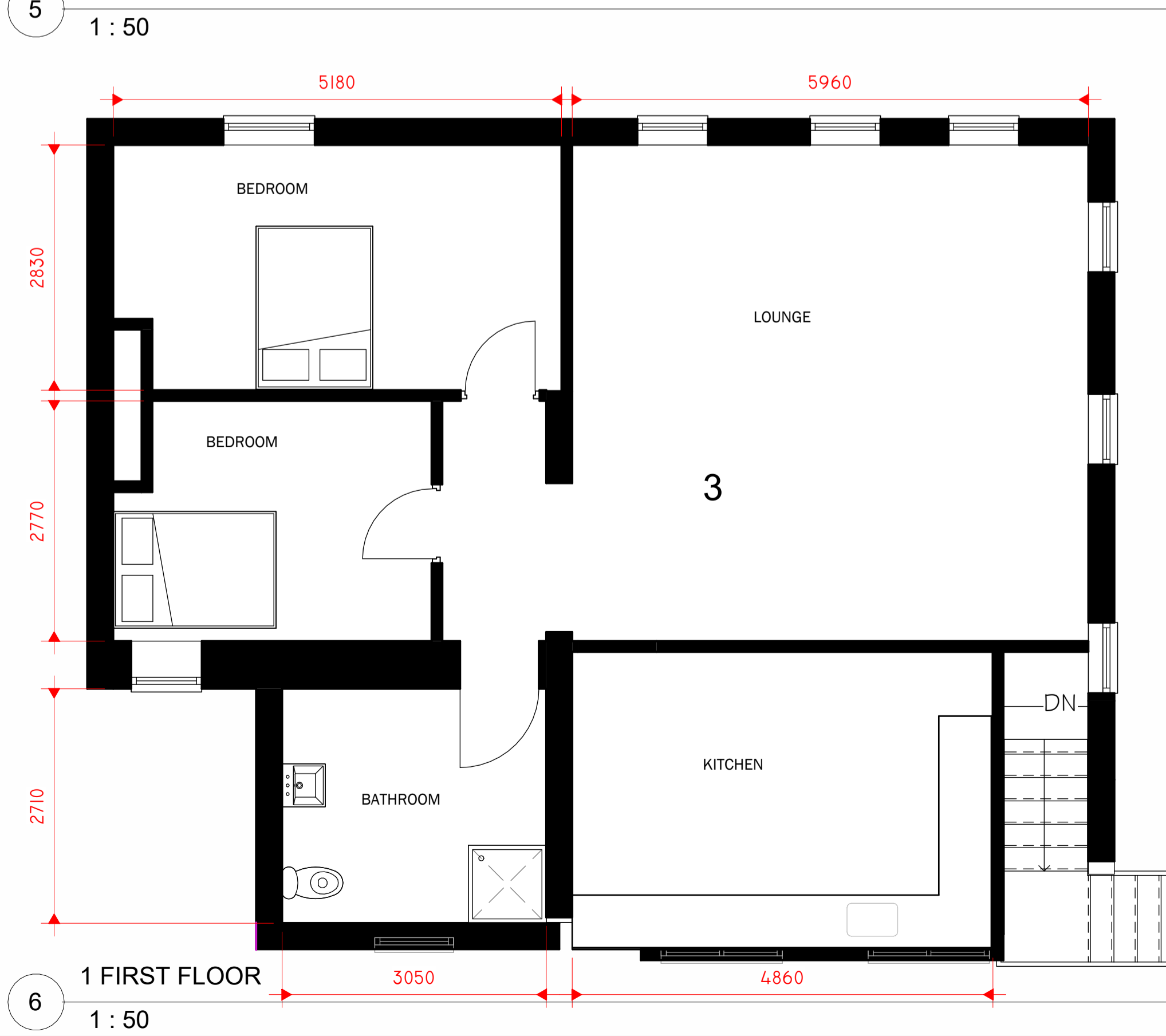
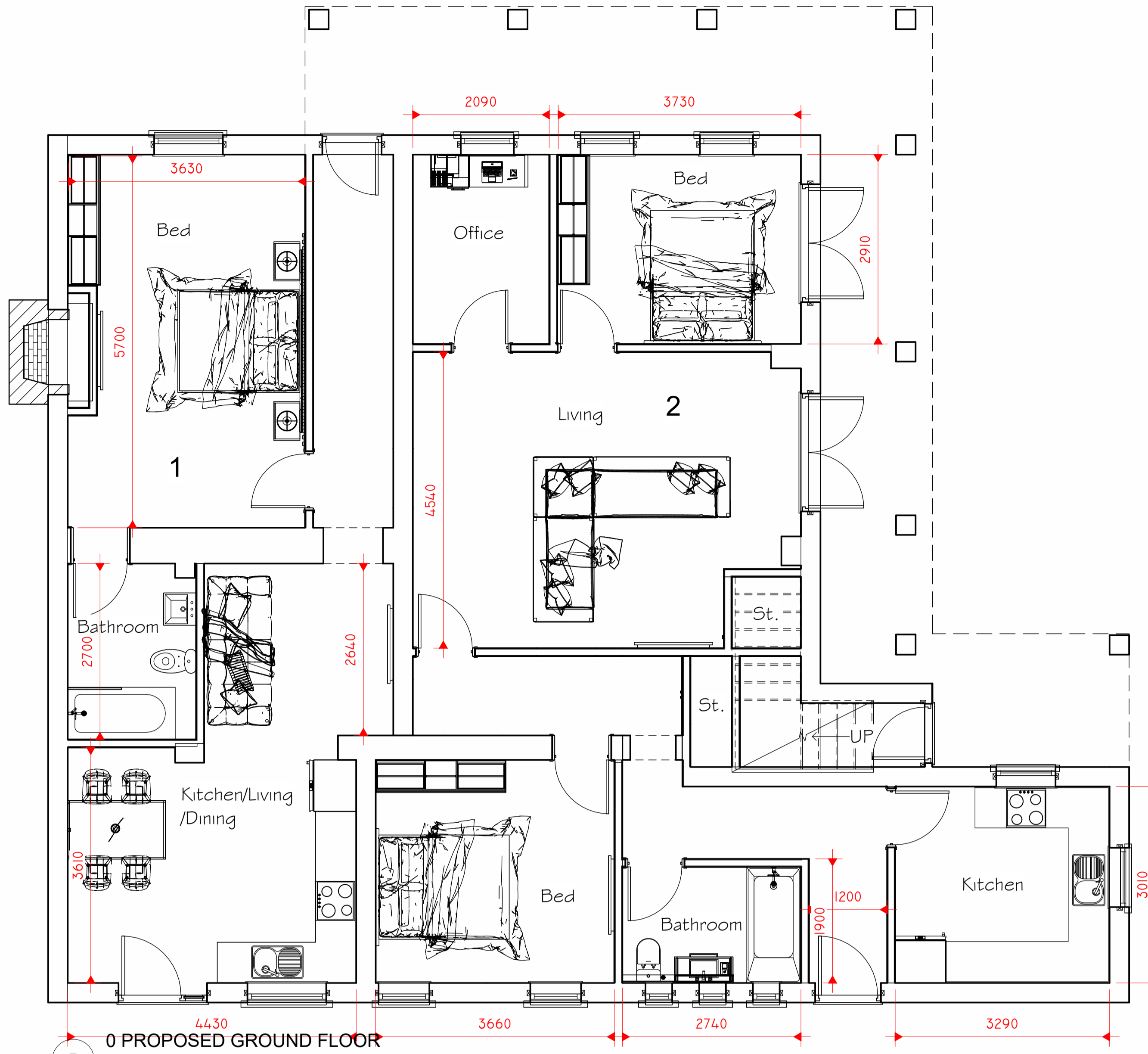

Peter Hitchen
Architects

Marathon House
The Sidings Business Park
Whalley, BB7 9SE

01254 823 885

www.peterhitchenarchitects.co.uk

NOTES:

No.	Description	Date

CLIENT:
PENDLE VIEW LETTING
THE OLD NURSERY
LOVELY HALL LANE
COPSTER GREEN

PROJECT:
ALTERATIONS TO CREATE AN
ADDITIONAL HOLIDAY LET
WITHIN THE PREMISES

SHEET:
PROPOSED PLANS &
ELEVATIONS

Project number PHA/667

Date 30/10/2025

Drawn by OSJ

Checked by PH

A1.4

Scale As indicated

Sheet size A1