

**Notes:**  
 All work is to be carried out to the latest current British standards Codes of Practice and recognised working practices.  
 All work and materials should comply with Health and Safety legislation.  
 All dimensions are in millimetres where explicitly shown otherwise.  
 The contractor should check and certify all dimensions as work proceeds and notify the architect of any discrepancies.  
 Do not scale off the drawings, if in doubt ask.

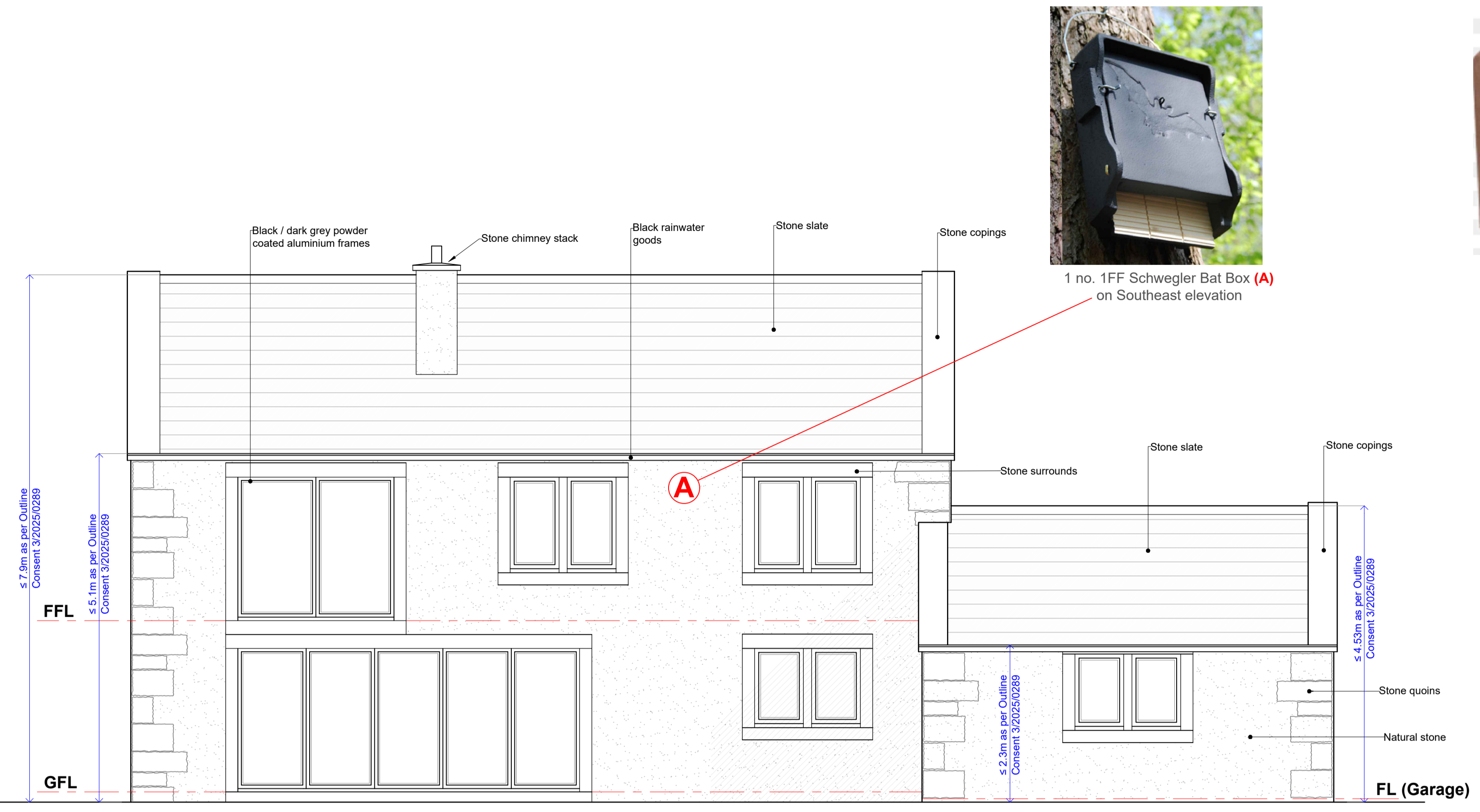

**REAR ELEVATION (south-east)**

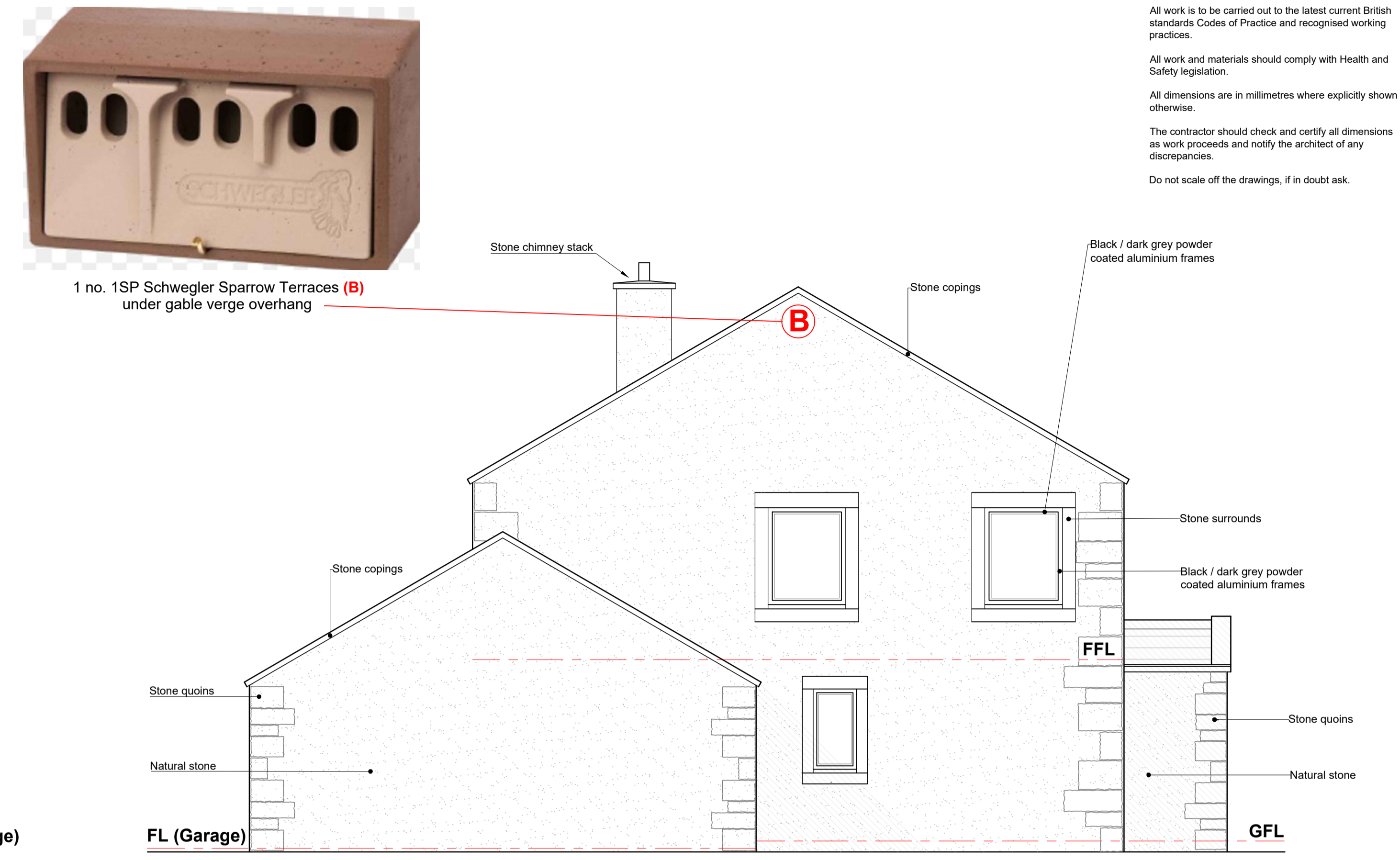

**GABLE ELEVATION (north-east)**

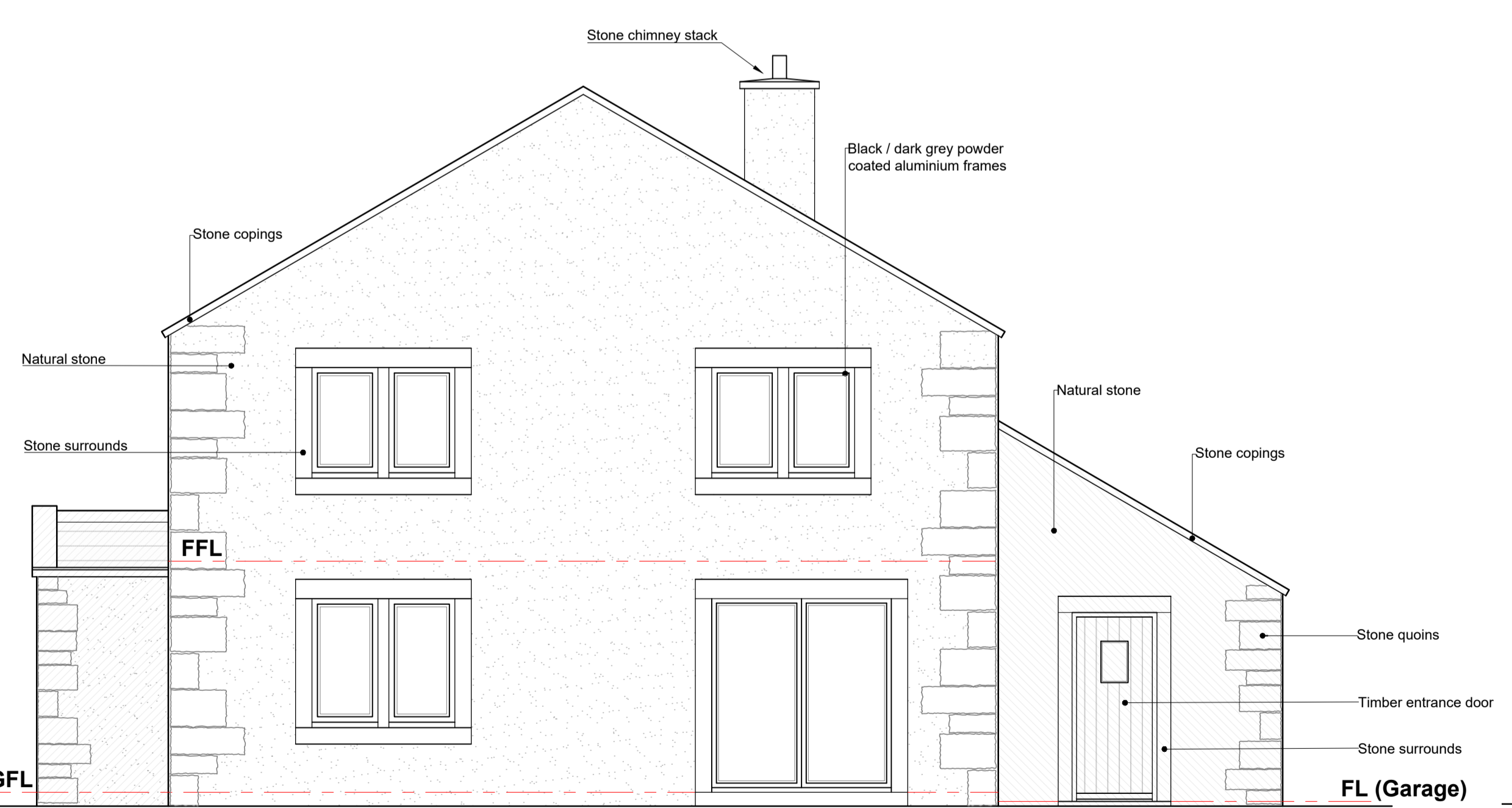

**GABLE ELEVATION (south-west)**

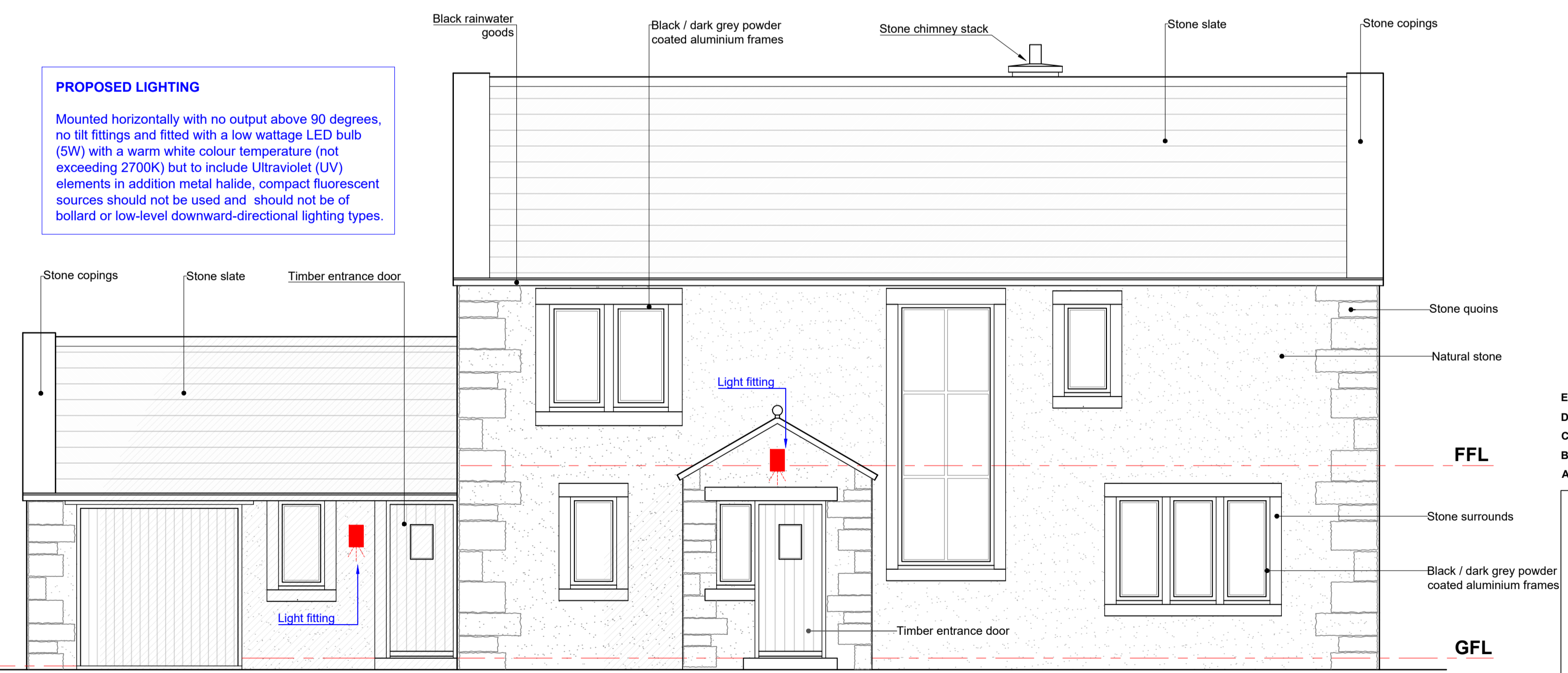

**FRONT ELEVATION (north-west)**

E: Proposed lighting revised. 19.01.26  
 D: Glazing reduced & openings reconfigured. 08.01.26  
 C: Glazing reduced & openings reconfigured. 07.01.26  
 B: Porch added as requested by client. 13.10.25  
 A: Layout revisions requested by client. 06.10.25

**G H A**  
 Gary Hoerty Associates  
 Gary Hoerty Associates Chartered Surveyors  
 Suite 9 - Grindleton Business Centre  
 The Spinney  
 Grindleton  
 Clitheroe  
 Lancashire BB7 4DH  
 T: 01200 449700  
 Email: info@ghaonline.co.uk

Project: Air/1164/3706/GH	
Project description: Reserved Matters and Discharge of Conditions in connection with Farm Worker's Dwelling at: Thornley Hall Farm Thornley, Longridge, PR3 2TN	
Title: Proposed Elevations	
Drawing No: Air/1164/3706/02	Drawn: MP
Client: G.E. Airey & Sons	
Date: 07.10.2025	Scale: 1:50 @ A1
Amendments: <b>A B C D E</b>	