

**Notes:**

All work is to be carried out to the latest current British standards Codes of Practice and recognised working practices.

All work and materials should comply with Health and Safety legislation.

All dimensions are in millimeters where explicitly shown otherwise.

The contractor should check and certify all dimensions as work proceeds and notify the architect of any discrepancies.

Do not scale off the drawings, if in doubt ask.

**Hedge Planting**

 Native hedge planting. Plants to be pit planted at 0.33m spacing in a double staggered row (6 plants per linear metre). Shelters to all plants. Species to be planted in random, single species groups of no more than 5 plants.

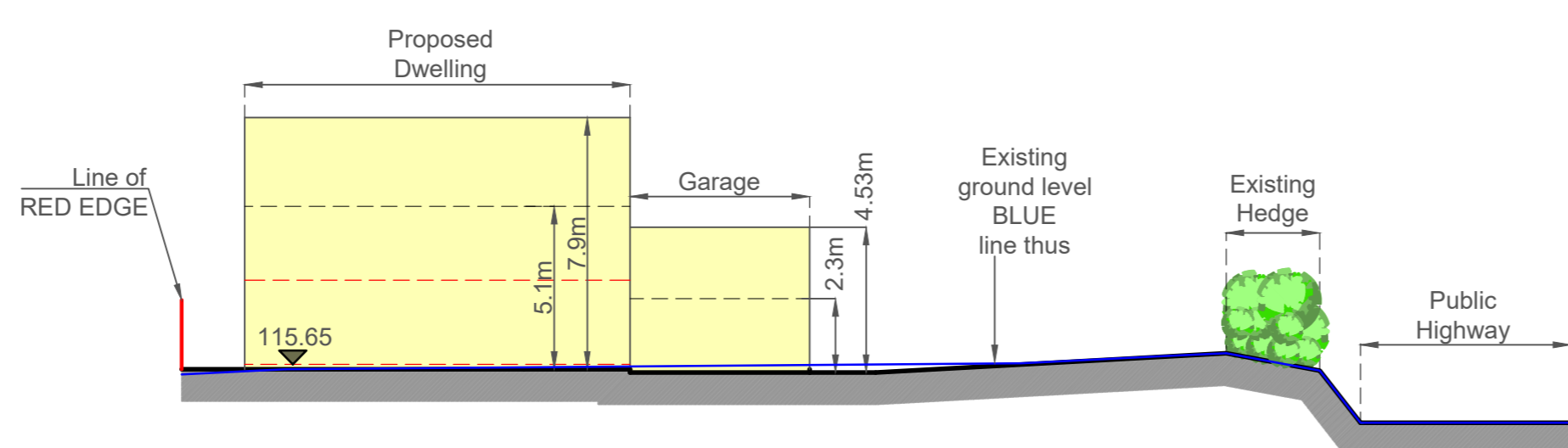
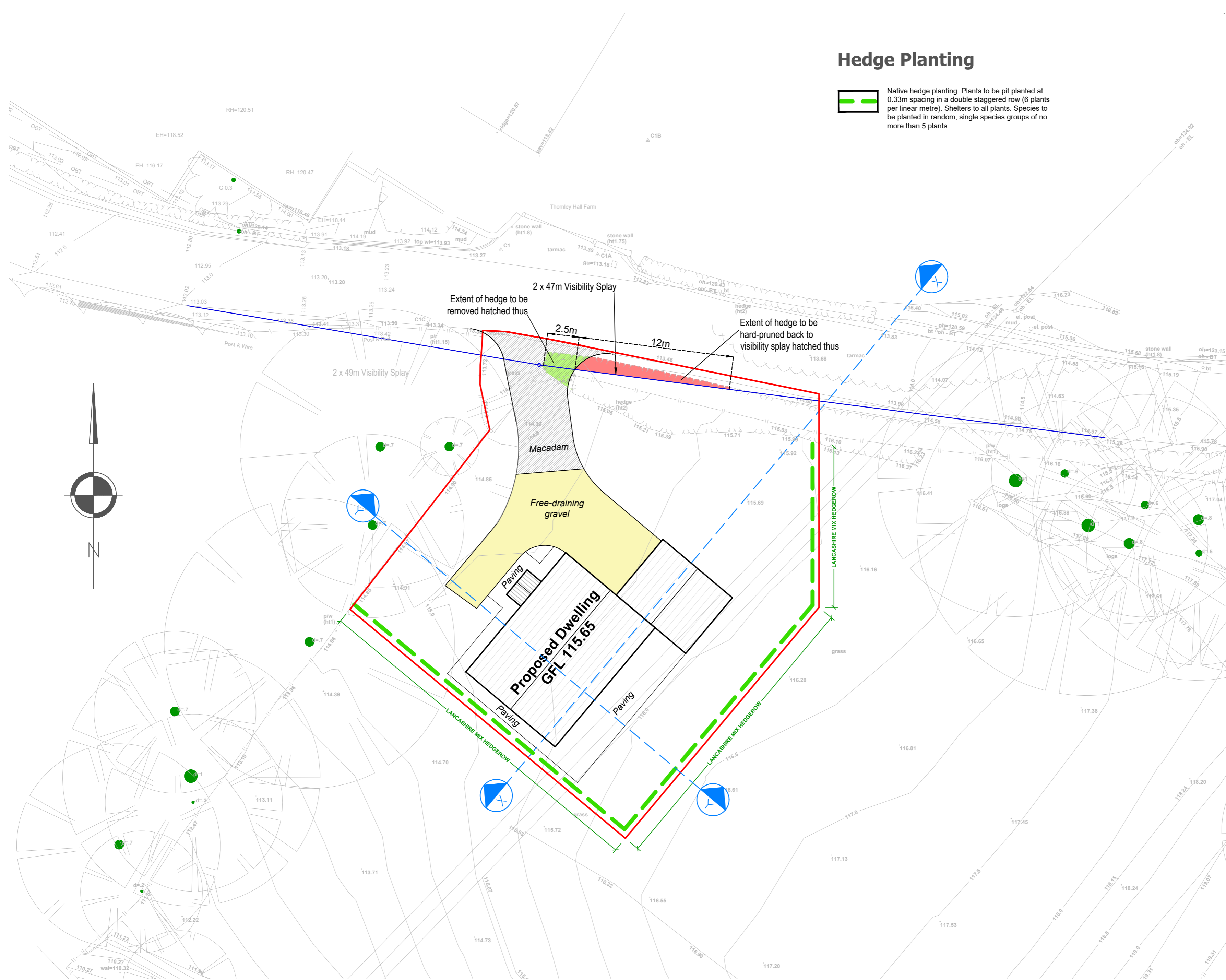

**SECTION ON X-X (from the southeast)**

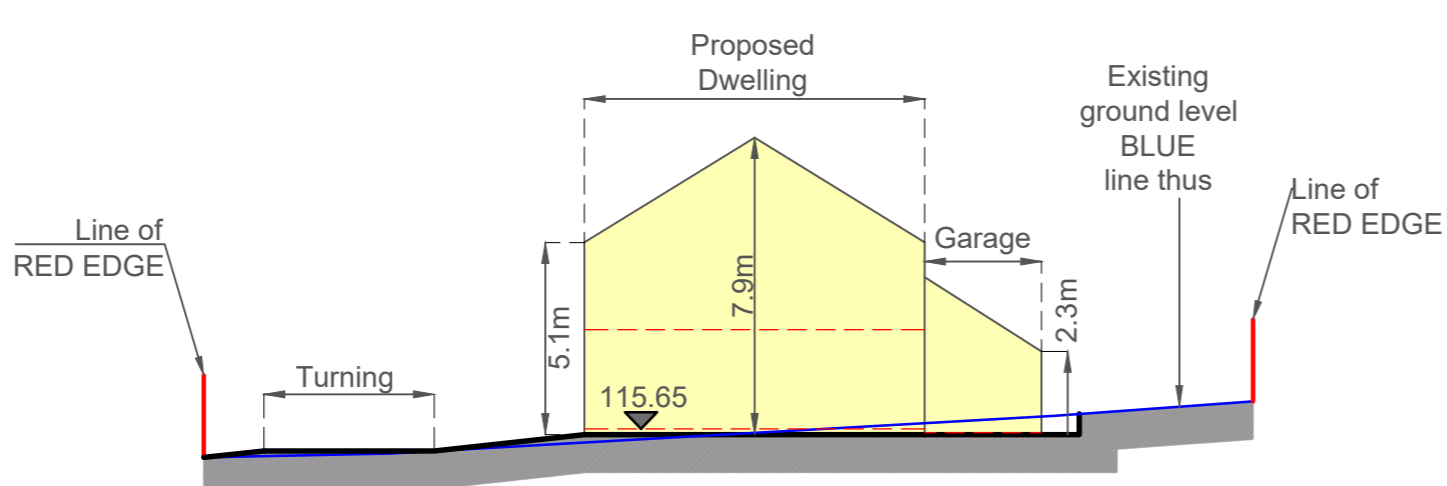

**SECTION ON Y-Y (from the southwest)**

**Revisions:**

A: Site cross sections and existing GL added 27.10.25

**G H A**  
 Gary Hooley Associates  
 Gary Hooley Associates Chartered Surveyors  
 Suite 9 - Grindleton Business Centre  
 The Spinney  
 Grindleton  
 Clitheroe  
 Lancashire BB7 4DH  
 T: 01200 449700  
 Email: info@ghaonline.co.uk

<b>Project:</b> Air/1164/3706/GH	
<b>Project description:</b> Reserved Matters and Discharge of Conditions in connection with Farm Worker's Dwelling at: Thornley Hall Farm Thornley, Longridge, PR3 2TN	
<b>Title:</b> Proposed Site Plan	
<b>Drawing No:</b> Air/1164/3706/03	<b>Drawn:</b> MP
<b>Client:</b> G.E. Airey & Sons	
<b>Date:</b> 15.10.2025	<b>Scale:</b> 1:200 @ A1
<b>Amendments:</b> <b>A</b>	