

Wilson Mason Architecture and Interior Design

Drawing Numbering Key

This drawing is copyright and owned by Wilson Mason Architects and may not be reproduced or used unless accepted in writing.

DO NOT SCALE this drawing (printed or electronic version). Principal Contractor and Contractors must check all dimensions from site. This drawing is to be read in conjunction with all other Architects drawings and information and all other consultants' drawings and information.

All BIM elements other than Architecture, have been imported from the relevant consultant's BIM model, reference should be made to the individual consultant's drawings for their specific elements of work.

Discrepancies and / or ambiguities within this drawing, between it and information given elsewhere, must be reported immediately to Wilson Mason for clarification before proceeding.

All works are to be carried out in accordance with the latest CDM Safety Standards, Building Regulations, British Standards and Industry regulatory codes of practice and guidance unless specifically directed otherwise.

The Principal Contractor and Contractors are to ensure all works are carried out in accordance with current manufacturers specific requirements.

Responsibility for the reproduction of this drawing in paper form, or if issued in electronic format, lies with the recipient to check that all information has been replicated in full and is correct when compared to the original paper or electronic image. Graphical representations of coordinated equipment on this drawing are approximations only. Please refer to the Specifications and / or Details for actual sizes and / or specific contractor construction information.

This original document is issued for the purpose indicated below and contains information of confidential nature. Further copies and circulation will be strictly in accordance with the confidentiality agreement under the contract.

This Drawing Should be Printed in Colour

Existing Car Park within Application Site to be Developed

For proposed car park works in this area:
Refer to drawing CB-WMA-XX-ST-DR-A-00-003-Proposed Site Plan for:

- Proposed car parking spaces (22 retained and utilised for Modular Office)
- Disabled Spaces
- Motor Cycle Spaces
- Cycle Spaces

Site Location Plan Key

- Red line indicates application boundary and extent of proposed development site.
Development Site Area = 6153.1m² (0.615ha)
- Dark red line indicates extent of existing car park zones to be utilised to provide car parking spaces for proposed modular office.
Note: No development works are to be undertaken on Zone 6 and Zone 14 existing car parks as part of the proposed development.
- Blue line indicates extent of overall site in applicants ownership

Area within Existing Zone 14 Parking
Existing space provision identified for utilisation for proposed Modular Office
Note: No development works are to be undertaken in this area as part of the proposed development.

Area within Existing Zone 6 Parking
Existing space provision identified for utilisation for proposed Modular Office
Note: No development works are to be undertaken in this area as part of the proposed development.

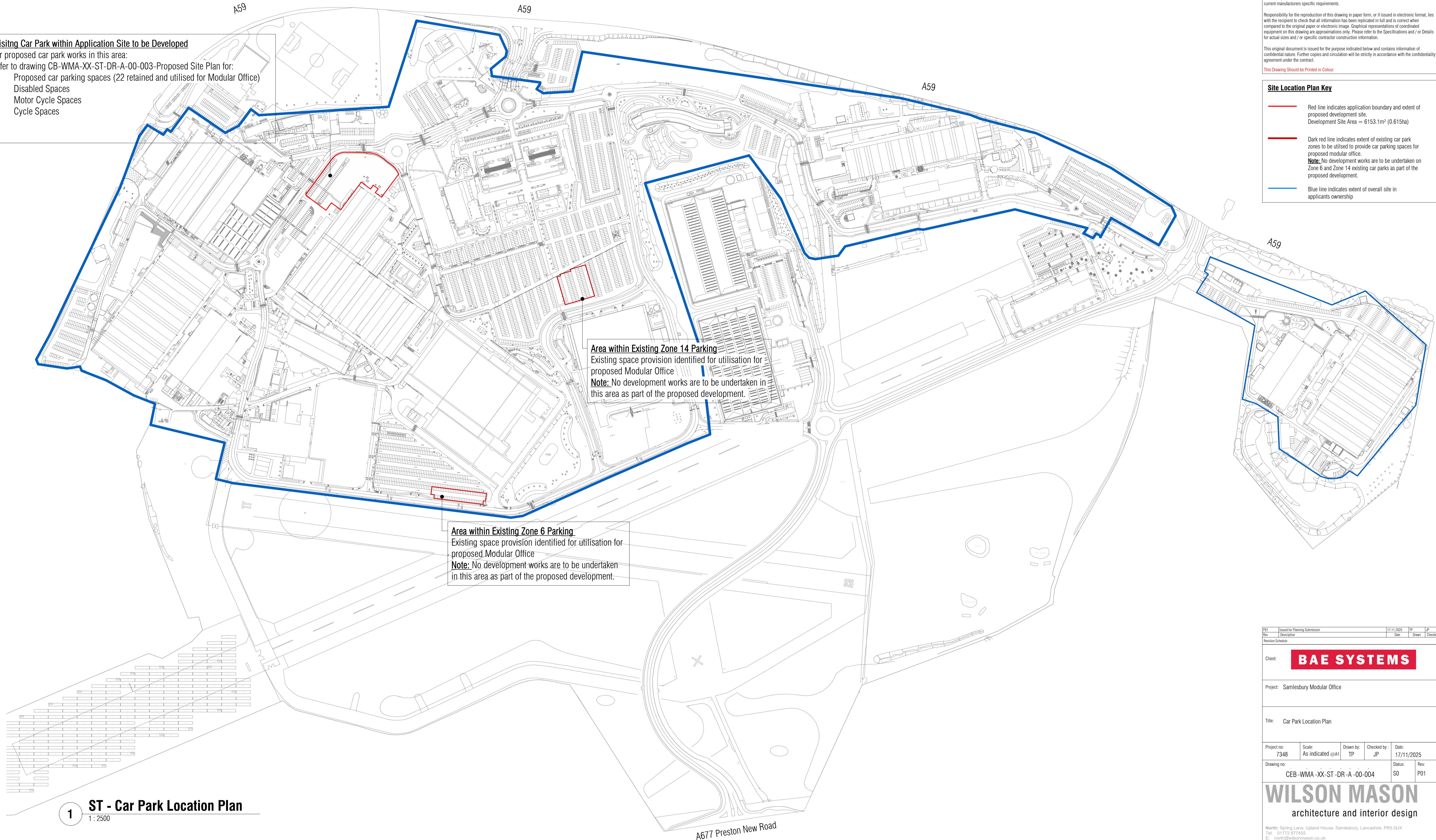

Rev	Description	Date	Drawn	Checked
P01	Issued for Planning Submission	17/11/2025	TP	JP

Client:	BAE SYSTEMS								
Project:	Sambury Modular Office								
Title:	Car Park Location Plan								
Project no:	7348	Scale:	As indicated @A1	Drawn by:	TP	Checked by:	JP	Date:	17/11/2025
Drawing no:	CEB-WMA-XX-ST-DR-A-00-004	Status:	SO	Rev:	P01				

1 ST - Car Park Location Plan
1 : 2500

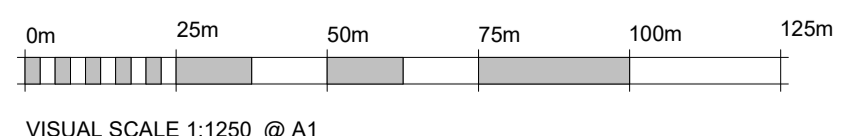

VISUAL SCALE 1:1250 @ A1

WILSON MASON
architecture and interior design

North: Spring Lane, Upland House, Sambury, Lancashire, PR5 0UX
Tel: 01752 877455
E: north@wilsonmason.co.uk

London: 12 Albemarle Way, London, EC1V 4JB
Tel: 020 7637 1501
E: london@wilsonmason.co.uk

W: www.wilsonmason.co.uk