

Drawing Numbering Key:

1. Project Overview 2. Site Plan 3. Floor Plans 4. Sections 5. Elevations 6. Details 7. Schedules 8. Other Notes

This drawing is copyright and owned by the Architects and may not be reproduced or used unless accepted in writing.

DO NOT SCALE this drawing (printed or electronic versions). Principal Contractor and Contractors must check all dimensions from site. This drawing is to be read in conjunction with all relevant consultants and specialists' drawings.

All BIM elements other than Architecture, have been imported from the relevant consultants' BIM model. Reference should be made to the individual consultants' drawings for their specific elements of work.

Discrepancies and / or ambiguities within this drawing, between it and information given elsewhere, must be reported immediately to the Architect for clarification before proceeding.

All works are to be carried out in accordance with the latest CDM Safety Standards, Building Regulations, British Standards and industry regulatory codes of practice and guidance unless specifically directed otherwise.

The Principal Contractor and Contractors are to ensure all works are carried out in accordance with current manufacturers specific requirements.

Responsibility for the reproduction of this drawing in paper form, or if issued in electronic format, lies with the recipient to check that all information has been replicated in full and is correct when compared to the original paper or electronic image. Graphical representations of coordinated equipment on this drawing are approximations only. Please refer to the Specifications and / or Details for actual sizes and / or specific contractor construction information.

This original document is issued for the purpose indicated below and contains information of confidential nature. Further copies and circulation will be strictly in accordance with the confidentiality agreement under the contract.

**This Drawing Should be Printed in Colour**

NOTE The use of silicone sealant used in the composition of products or as part of the installation or assembly process of products will not be permitted.

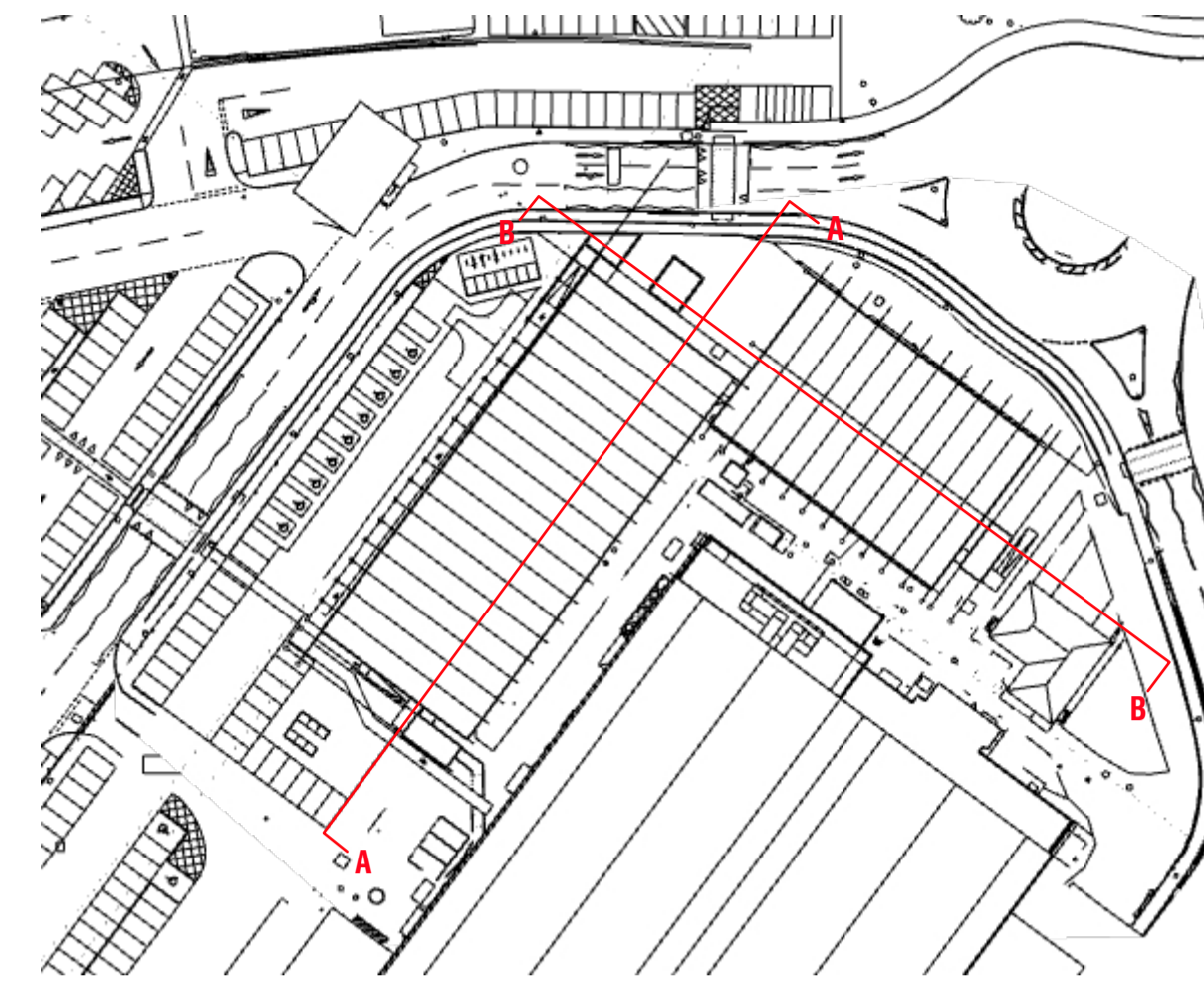

KEY PLAN 1:1000

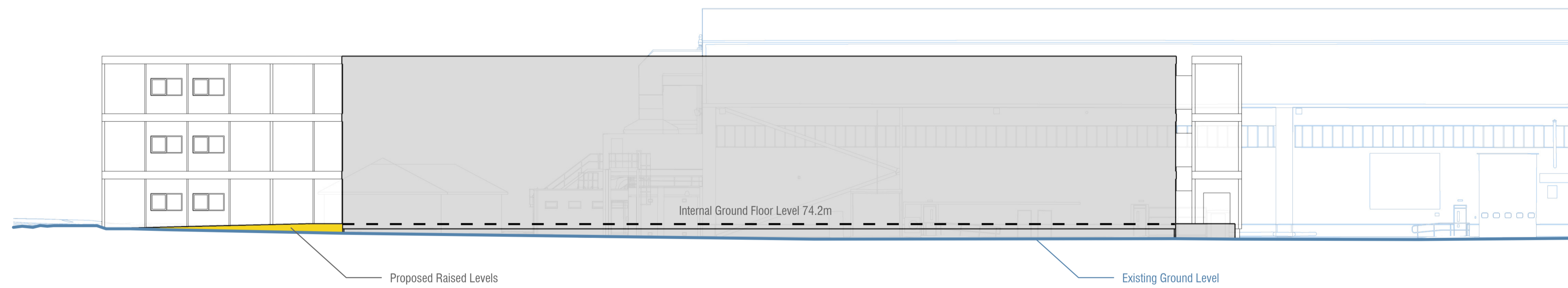

SECTION AA

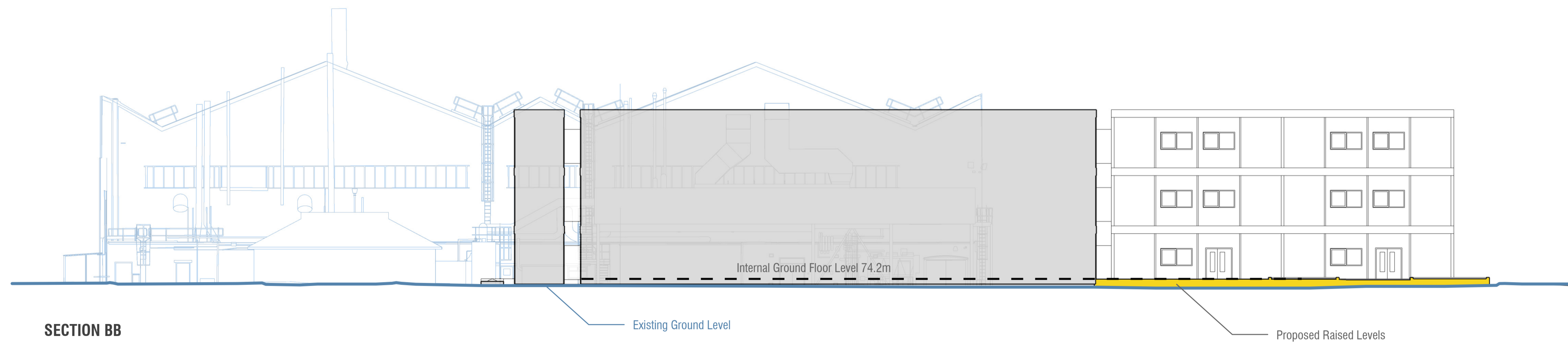

SECTION BB



VISUAL SCALE 1:200 @A1

Rev	Description	Date	Drawn	Checked
P01	Planning Issue	2025/10/02	JW	TP

Revision Schedule

Client: BAE Systems

Project: Samsbury Modular Office

Title: Proposed Site Sections

Project no: 7348 Scale: 1:200 @A1 Drawn by: JW Checked by: TP Date: 2025/10/02

Drawing no: CEB - WMA - XX - ST - DR - A - 00 - 011 Status: SO Rev: P01

**WILSON MASON**  
architecture and interior design

North: Upland House, Spring Lane, Samsbury, Lancashire, PR5 0UX  
Tel: 01772 877 455  
E: north@wilsonmason.co.uk

London: 12 Albermarle Way, London, EC1V 4JB  
Tel: 020 7637 1501  
E: london@wilsonmason.co.uk

www.wilsonmason.co.uk