

Copyright Portakabin Limited 2022
 This drawing is the property of Portakabin Limited. It must not be copied or reproduced or divulged to anyone without written permission.
 Do not scale off this drawing. All discrepancies to be reported to Portakabin Limited.
 Elevation titles are indicative, not representative of orientation on site

Rev	Revision Description	Date	By
-----	----------------------	------	----



1 East Elevation
1 : 200



2 North Elevation
1 : 200

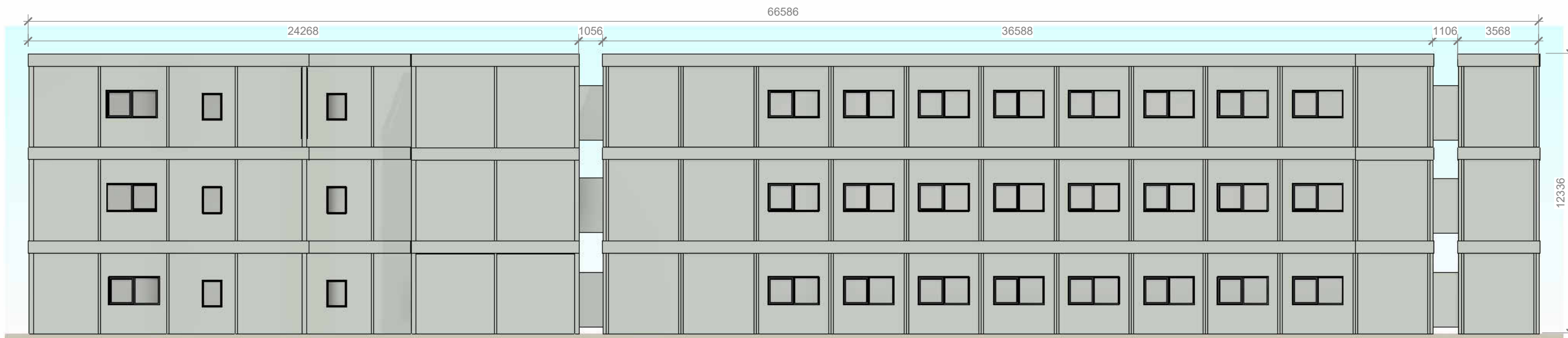

3 South Elevation
1 : 200



4 West Elevation
1 : 200



N.B. Final window positions subject to Ultima Module structural calculations upon design freeze and subsequent allocation of modules and in line with 'Allowable Openings' guidance.

Standard floor loading is 3kN/m². Any loading imposed on a floor that is greater than 3kN/m² may require strengthening. Please contact your hire centre if you expect to exceed 3kN/m².

Any fire strategy shown on this drawing is subject to Fire Officer and Building Control approval

Please note that this and any accompanying drawing(s) are for illustrative purposes only and as such, the building shown may vary from the actual finished building on site.

The position of windows, external doors and electrical fixtures (if shown) are dependent on stock availability at time of order.

EXTERNAL COLOUR SCHEME | Ultima

- Walls - Goosewing Grey - nearest BS ref 10 A 05
- Vertical wall trim - Goosewing Grey - nearest BS ref 10 A 05
- Bottom wall trims - White - nearest BS ref 00 E 55
- Long wall fascias (covering wall) - Goosewing Grey - nearest BS ref 10 A 05
- Long wall fascia (covering beam) - White - nearest BS ref 00 E 55
- Short wall composite fascia - Goosewing Grey - nearest BS ref 10 A 05
- Roof - White - nearest BS ref 00 E 55
- External Skirt - Goosewing Grey - nearest BS ref 10 A 05
- Columns, external corners - Grey - BS 4800 00 A 05
- Columns, intermediate - Grey - BS 4800 00 A 05
- Windows - Blue Grey - nearest BS 4800 18 B 29
- Doors (insulated door) - Slate grey - nearest BS 18 B 25

Internal Portakabin Note
For connection details please see drawing DQ0539



Portakabin

Portakabin Limited New Lane Huntington
 York YO32 9PT United Kingdom
 +44 (0)1904 611655
 portakabin.co.uk

Client: BAE Systems (Operations) Ltd		
Project: Sambury Modular Office		
Title: Proposed Elevations // Ultima Office Complex		
Scale @ A2: 1 : 200	Date: 30/10/2025	Drawn By: JL
Project Number: HD/14595/01	Rev:	

Fire Strategy to be confirmed. Subject to Fire/building officer approval. Max compartment size to be confirmed when location of nearest existing (functional) hydrant is known. If found to be more than 100m from the proposed buildings (where a hose can run), upgraded 60min wall construction or full redesign may be required to reduce compartments to 280m². Alternatively additional hydrant(s) could be installed as per building regs requirements