

ABBREVIATIONS

CH	Cable Height
ch	Ceiling Height
CL	Cover Level
EH	Eaves Height
FFL	Finished Floor Level
GU	Gully
LP	Lamp Post
MH	Man Hole
RH	Ridge/Roof Height
RWP	Rain Water Pipe
SVP	Soil Vent Pipe
TF	Top of Fence
TW	Top of Wall
usb	Under Side of Beam

NOTE

All levels and coordinates relate to OSG834(15) using GNSS data.

Levels defining edge of carriageway are observed at channel (bottom of kerb).

KEY PLAN

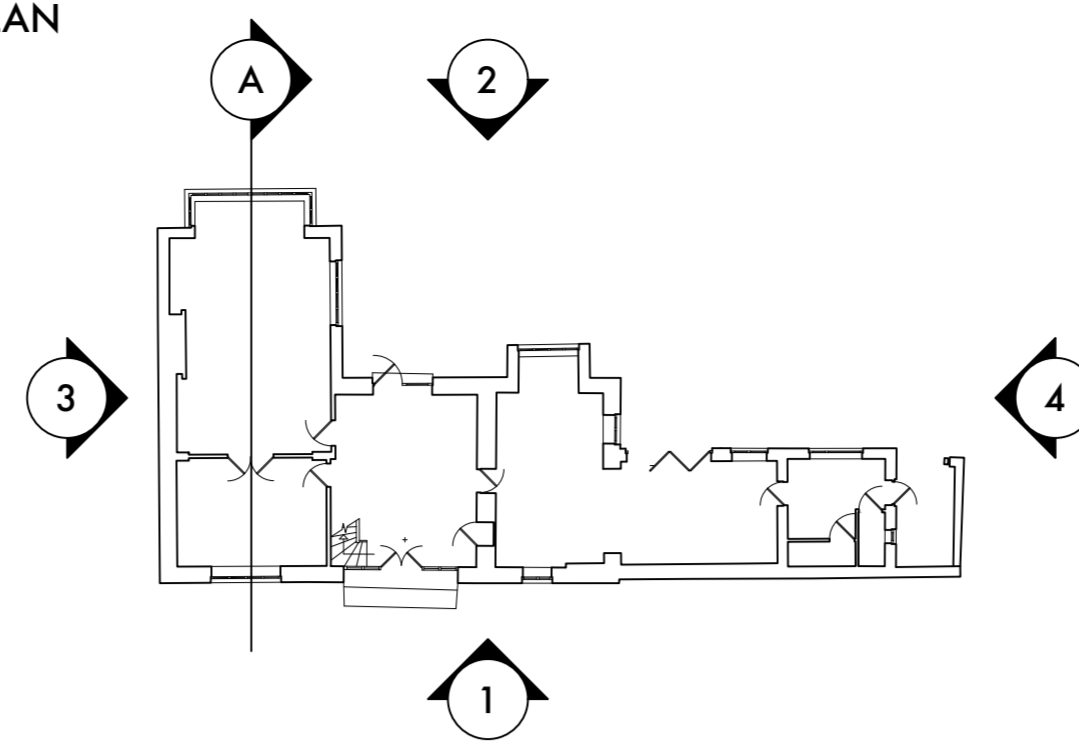

Stanton Andrews do not accept liability for any loss or degradation of information held in the drawing resulting from the translation from the original file format to any other file format or from the recipient's reading of it in any other programme or on an earlier version of the programme. Stanton Andrews accepts no liability for use of this drawing by parties other than the party for whom it was prepared or for purposes other than those for which it was prepared.

DWG Issues - when this drawing is issued in DWG format it is an uncontrolled version and is provided to enable the recipient to prepare its own documents/drawings for which it is solely responsible. It is based on background information current at the time of issue. Stanton Andrews accepts no liability for any alterations to, additions to or discrepancies arising out of changes to such background information which occur after it has been issued by Stanton Andrews.

This drawing must be printed in colour. If this text is not RED the drawing must be reprinted.

Do not scale, use figured dimensions only. All dimensions to be checked on site. This drawing should be printed and read at the original size, as stated in title block. Stanton Andrews accept no responsibility for errors that occur as a result of reviewing this drawing at any other size. Stanton Andrews to be notified of any discrepancies before proceeding.

'As existing' drawings based on information provided by others - no measured survey of the property has been undertaken by the architect. This drawing is subject to copyright.

revision	date	note
A	june 2024	issued for pre-app
B	december 2024	issued for planning
C	december 2024	hatch to areas to be demolished in accordance with LA request
D	january 2025	extent of hatch clarified in accordance with LA request
E	march 2025	issued for planning
F	july 2025	issued for pre-app
G	october 2025	issued for planning

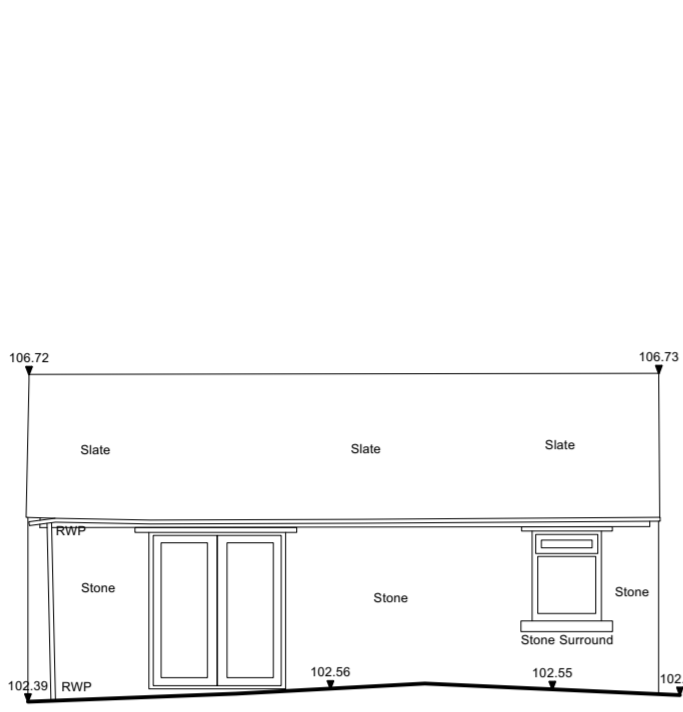

1 North West Elevation
Scale: 1:100

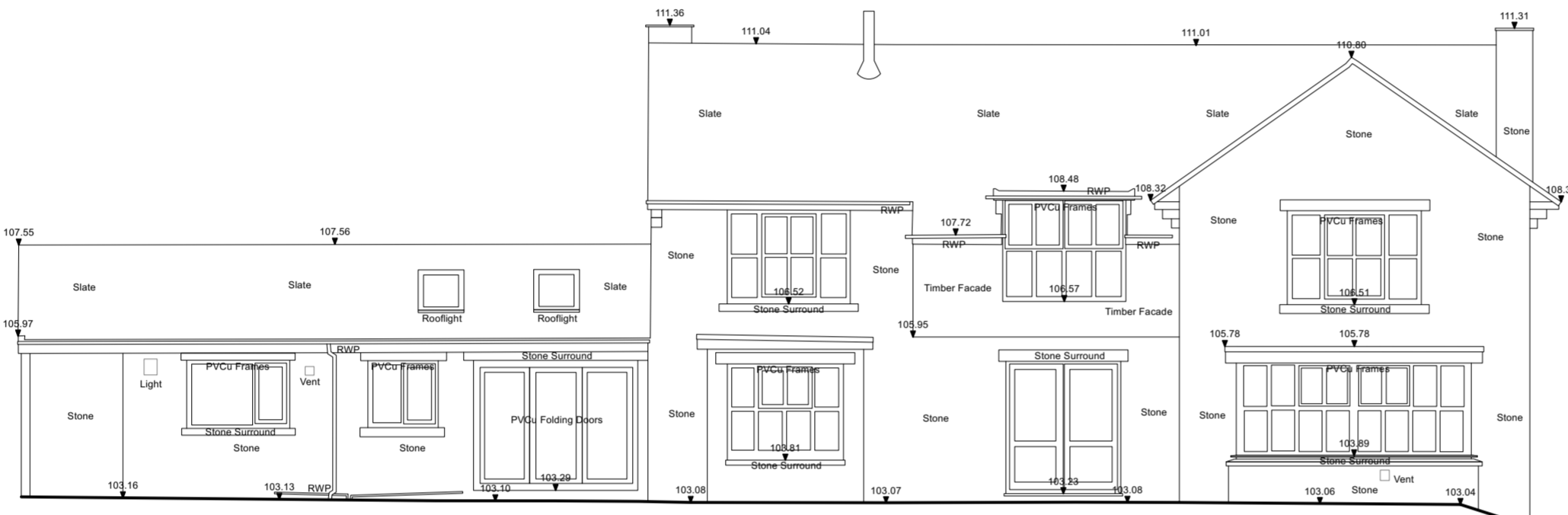
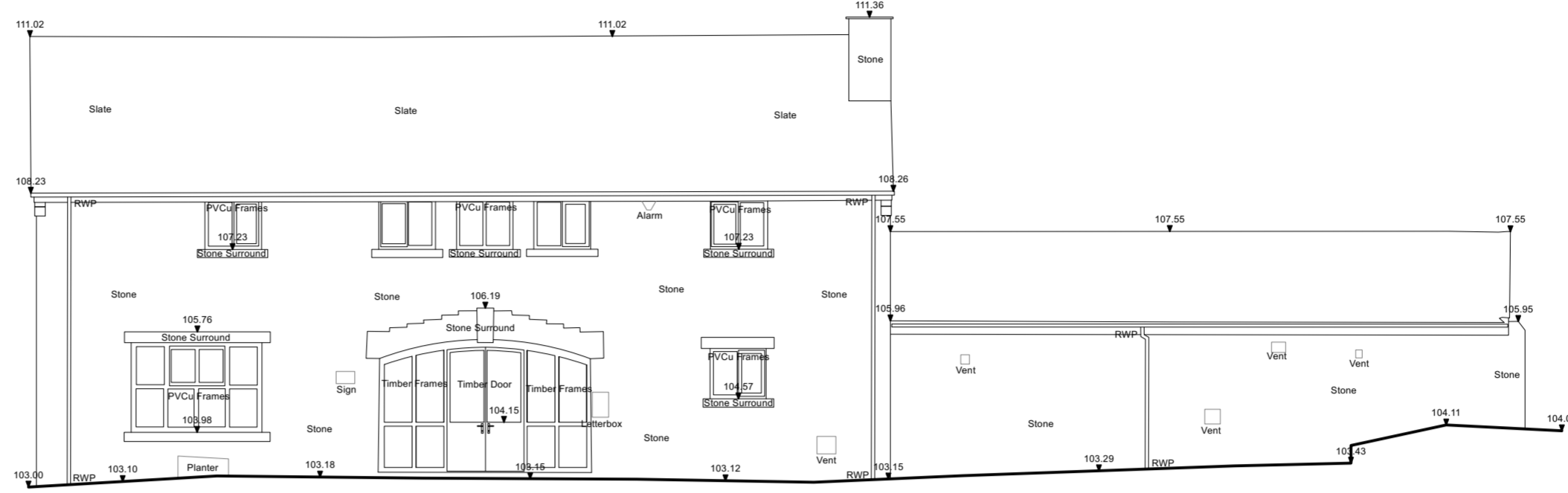

2 South East Elevation
Scale: 1:100

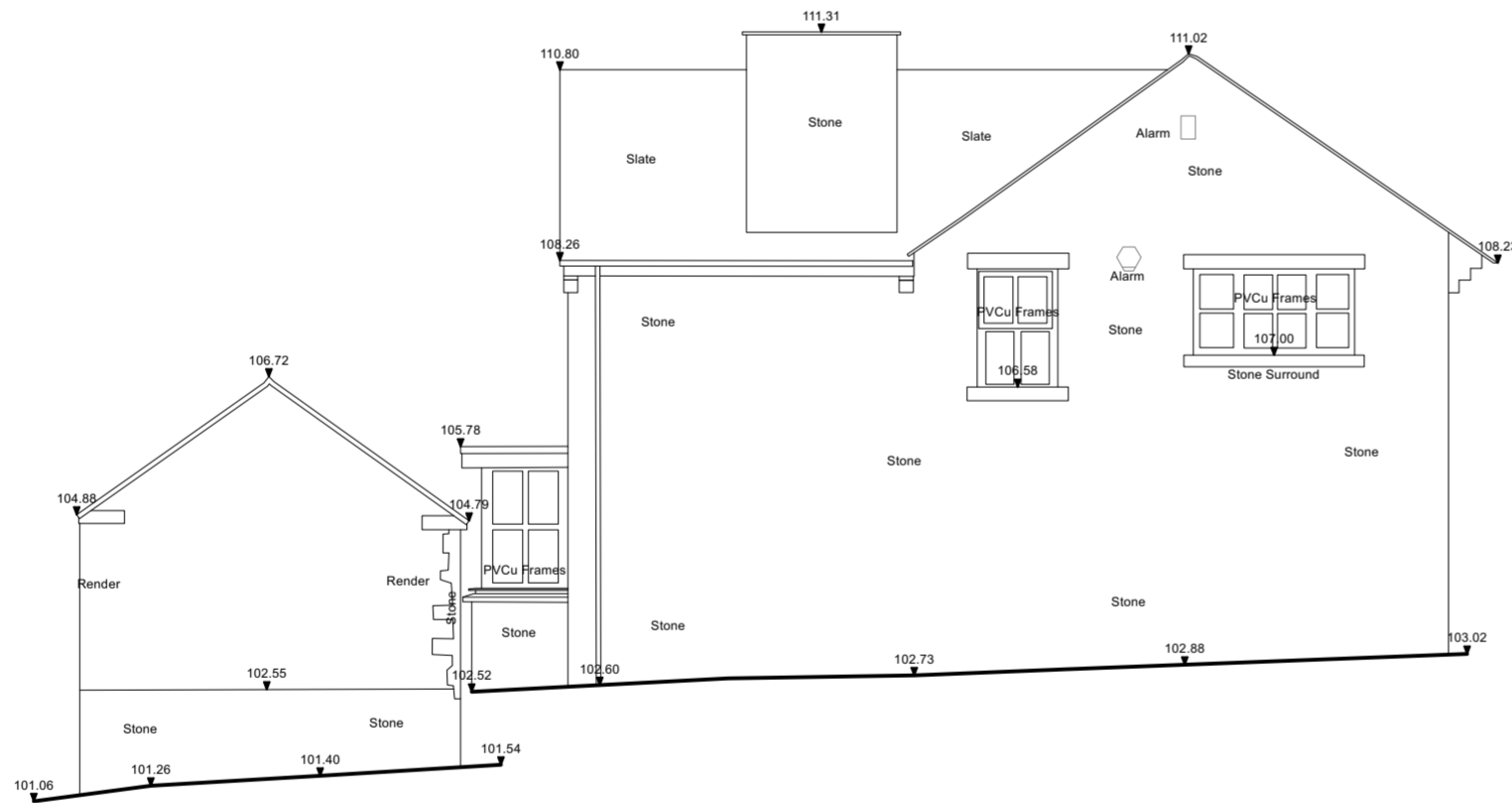
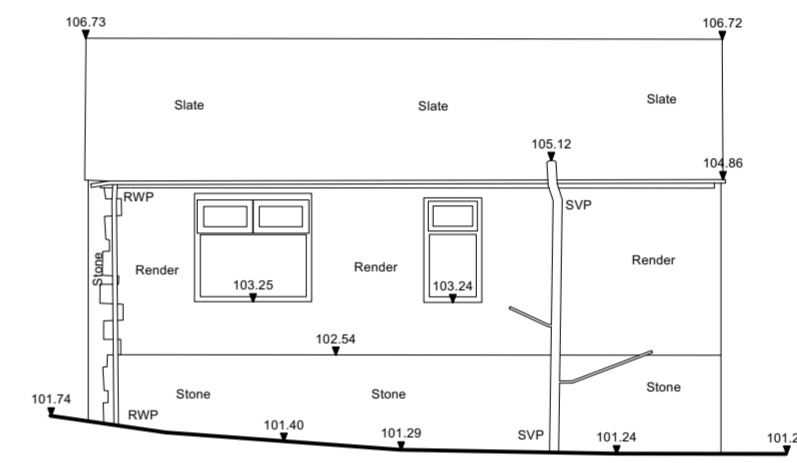

3 North East Elevation
Scale: 1:100

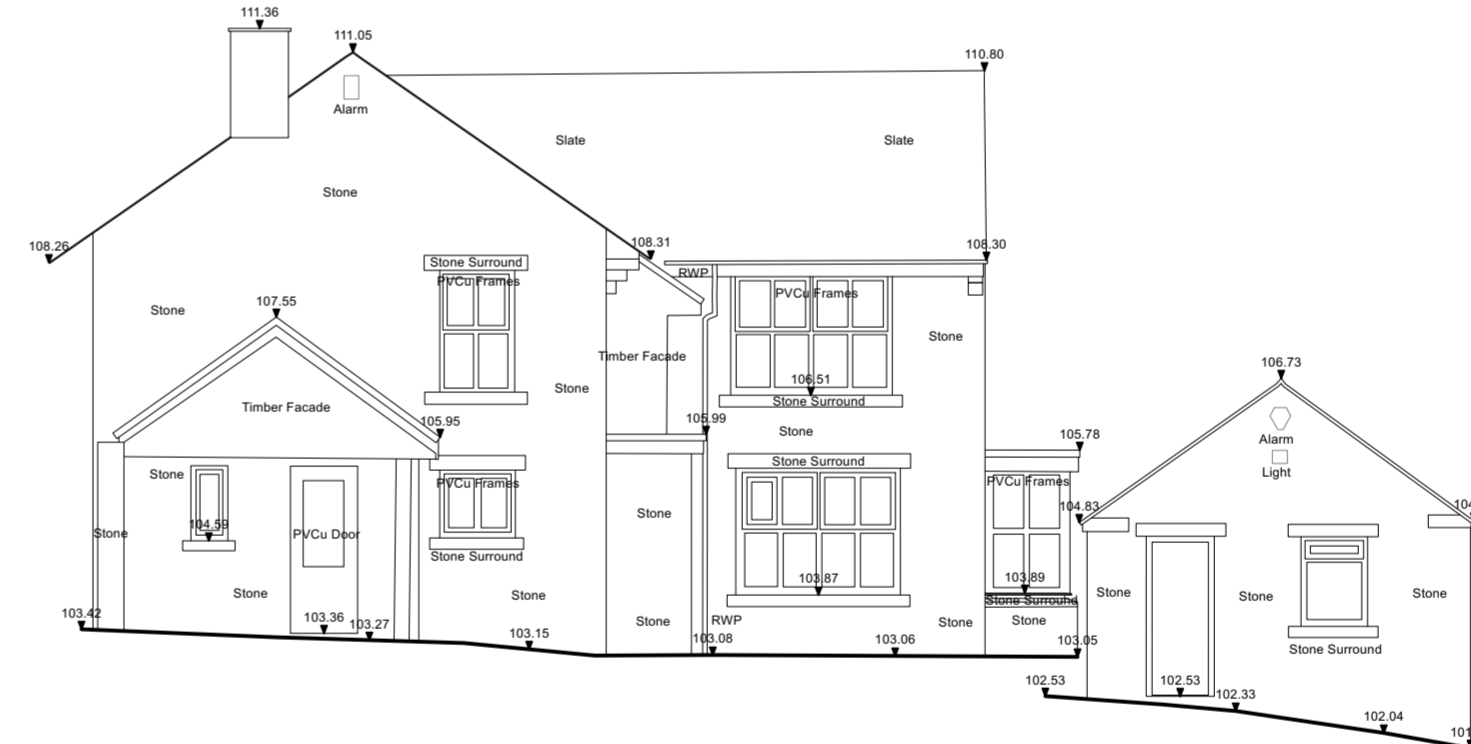

4 South West Elevation
Scale: 1:100

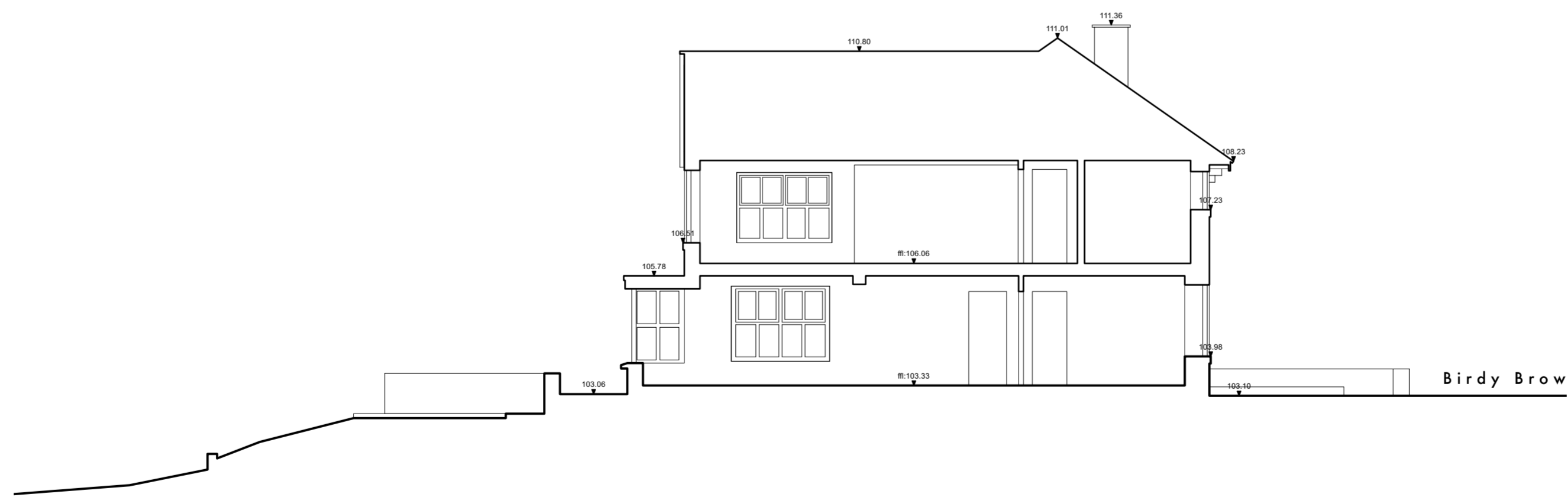

A Section looking South West
Scale: 1:100



stanton andrews
architects

44 york street clitheroe BB7 2DL
t. 01200 444490 e. mail@stantonandrews.co.uk w. stantonandrews.co.uk

Chartered Practice

project	Kemple Down	print number	23.61
name	existing elevations and section		
scale	1 to 100 @ A1	date	march 2024
status	existing	revision	G

EX.03