

**IMPORTANT NOTES**  
**DO NOT SCALE FROM THIS PLAN**  
 THESE ELEVATIONS ARE DRAFTED TO ALLOW THE PLANNING AUTHORITY TO MAKE A DECISION ON THE PROPOSED DEVELOPMENT AND FOR NO OTHER PURPOSE. THESE ELEVATIONS ARE NOT BUILDING REGULATION COMPLIANT AND SHOULD NOT BE RELIED UPON AS SUCH. THE DECISION NOTICE (WHEN AVAILABLE) SHALL PROVIDE THE EXACT DIMENSIONS OF THE PROPOSED BUILDING AND SHOULD BE RELIED UPON. THESE PLANS SHOULD NOT BE USED AS DEFINITIVE AND ANY MEASUREMENTS SHOULD BE TAKEN AND CHECKED FROM THE PROPOSED SITE.

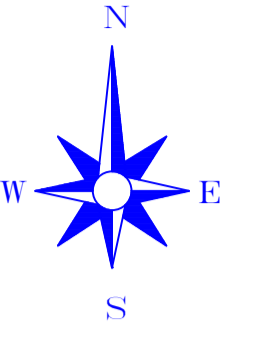

**Location Plan**  
 Scale (1:2500)  
 ©Crown Copyright and database rights 2023 OS Licence no. 100041041

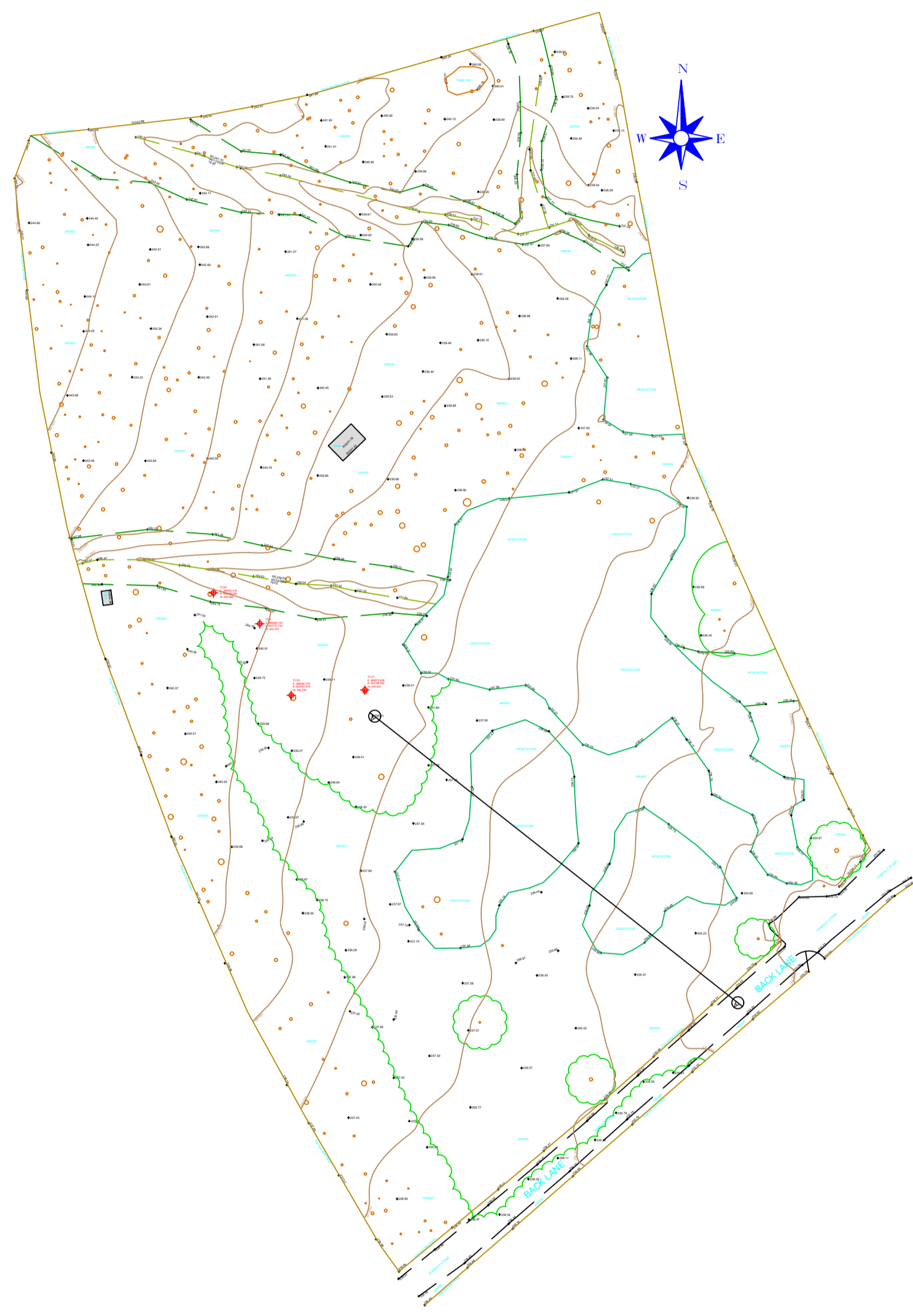

**Existing Site Plan**  
 Scale (1:500)

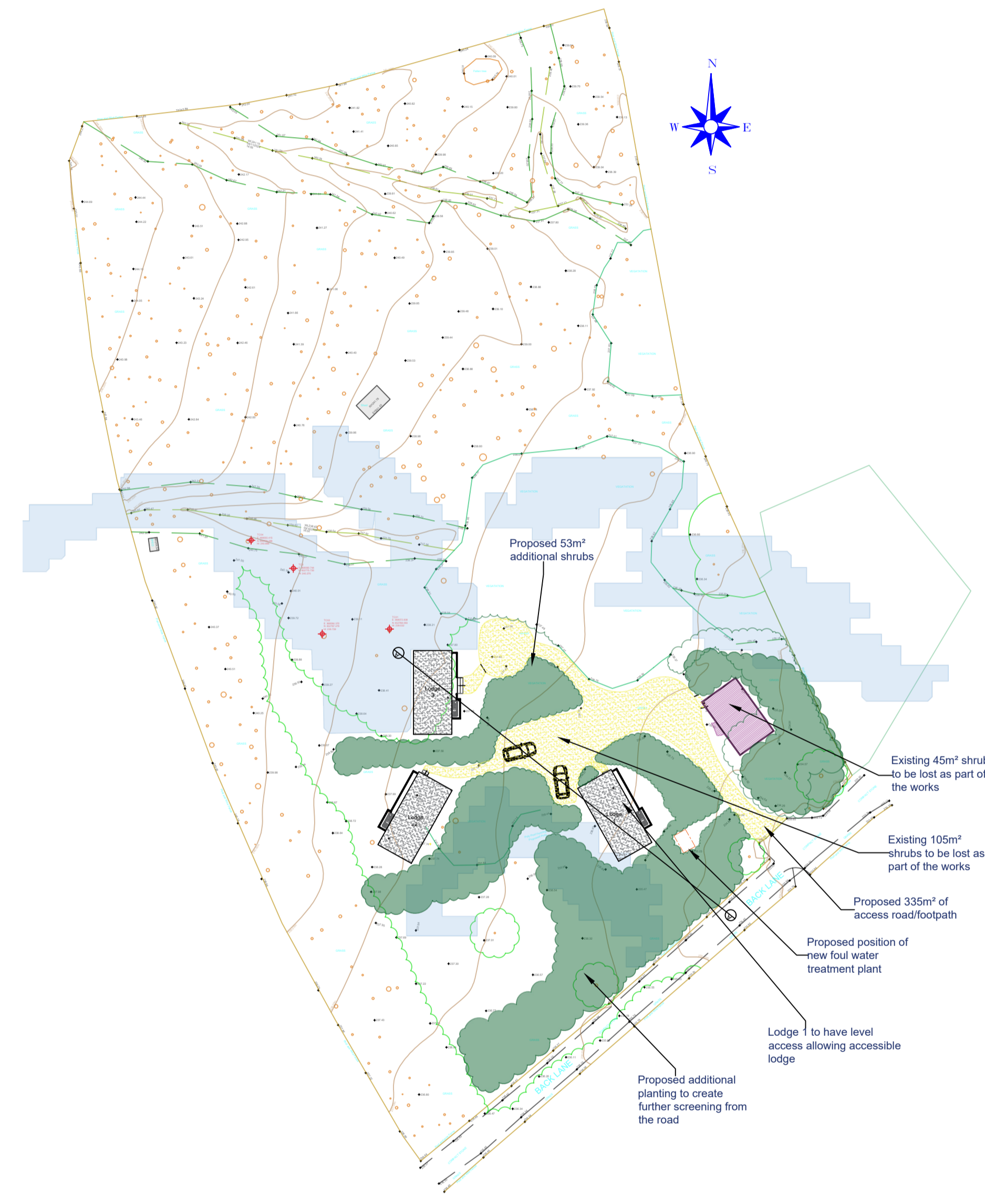

**Proposed Site Plan**  
 Scale (1:500)

- Proposed 53m<sup>2</sup> additional shrubs
- Existing 45m<sup>2</sup> shrubs to be lost as part of the works
- Existing 105m<sup>2</sup> shrubs to be lost as part of the works
- Proposed 335m<sup>2</sup> of access road/footpath
- Proposed position of new foul water treatment plant
- Lodge 1 to have level access allowing accessible lodge
- Proposed additional planting to create further screening from the road

**KEY**

	Blue Hatching denotes position of potential 1 in 1000 flood risk based on Government Flood Risk Map
	Green Hatching denotes position of new planting providing additional screening from road and between cabins
	Yellow hatching denotes proposed loose gravel access road/footpath leading to the cabins



Revision	Date
F. Red edge amended at the request of the L.P.A.	08/01/26
E. Site plan amended at the request of the L.P.A.	05/11/25
D. Red edge amended	22/10/25
C. Lodge position amended to give screening from road	04/09/25
B. Lodge position amended at the request of the client	18/08/25
A. Amended following comments from L.P.A.	11/08/25

**MACMARSHALLS**  
 LANDSCAPE ARCHITECTS & PLANNERS

MacMarshalls Ltd.  
 Harrell House,  
 112-116 Chorley New Road,  
 Bolton, BL1 4DW

info@macmarshalls.co.uk  
 Tel: 01204 505660  
 www.macmarshalls.co.uk

<b>Drawing Title:</b> Proposed New Camping Lodges	
<b>Site Location:</b> Burnhouse Farm, Back Lane, Slaidburn, BB7 3EE	
<b>Proposed Plans</b>	
<b>Date:</b> 12/12/2024	<b>Drawn by:</b> JHolden
<b>Scale:</b> As Stated @ A1	<b>Ref:</b> C193-5 - 007
<b>Client:</b> Mr S. Hartley	