

IMPORTANT NOTES
DO NOT SCALE FROM THIS PLAN
 THESE ELEVATIONS ARE DRAFTED TO ALLOW THE PLANNING AUTHORITY TO MAKE A DECISION ON THE PROPOSED DEVELOPMENT AND FOR NO OTHER PURPOSE. THESE ELEVATIONS ARE NOT BUILDING REGULATION COMPLIANT AND SHOULD NOT BE RELIED UPON AS SUCH. THE DECISION NOTICE (WHEN AVAILABLE) SHALL PROVIDE THE EXACT DIMENSIONS OF THE PROPOSED BUILDING AND SHOULD BE RELIED UPON. THESE PLANS SHOULD NOT BE USED AS DEFINITIVE AND ANY MEASUREMENTS SHOULD BE TAKEN AND CHECKED FROM THE PROPOSED SITE.

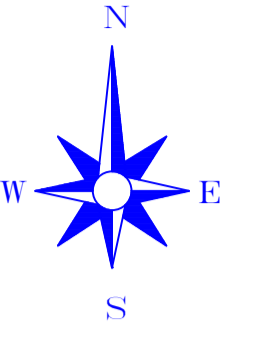

Location Plan
 Scale (1:2500)
 ©Crown Copyright and database rights 2023 OS Licence no. 100041041

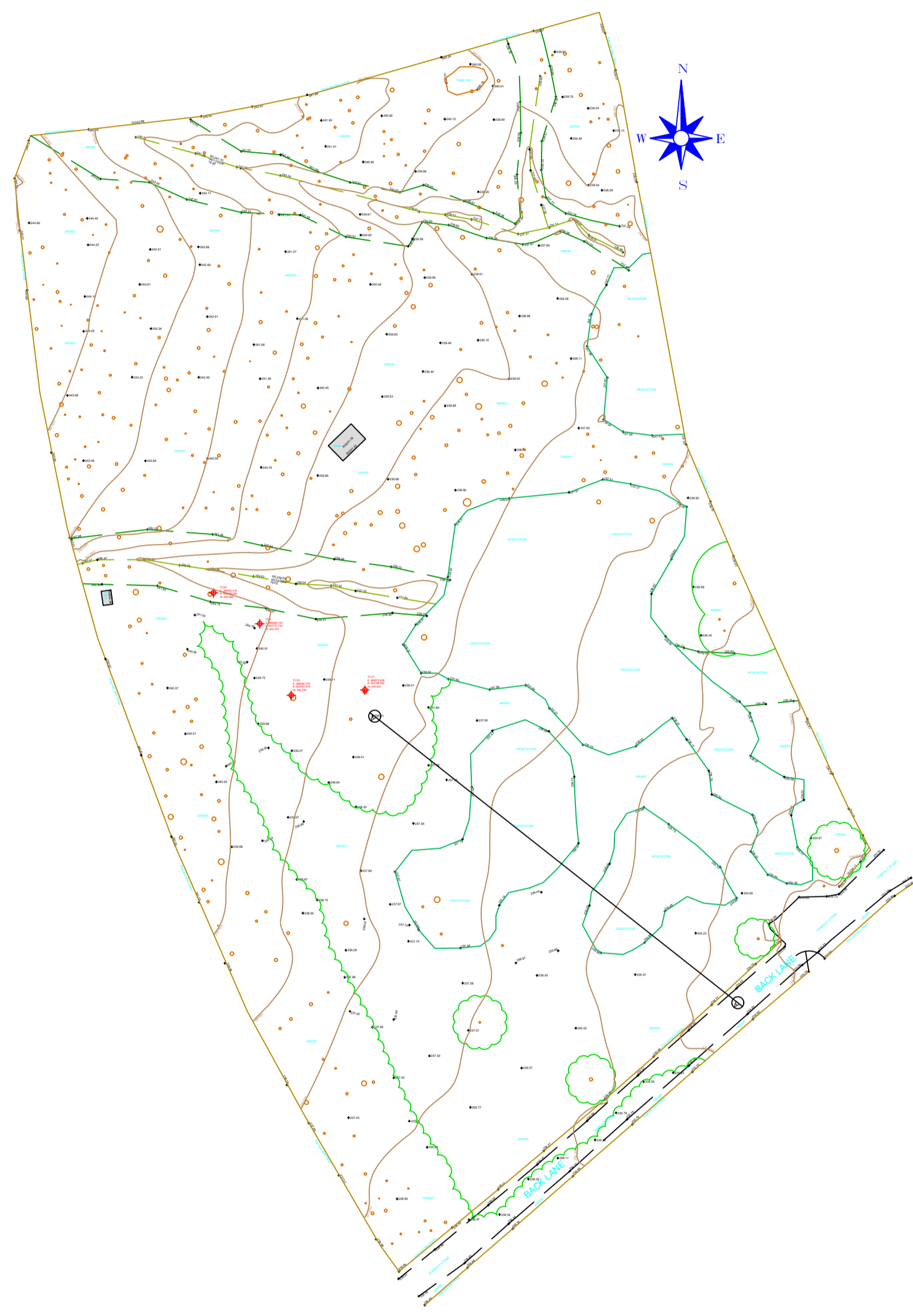

Existing Site Plan
 Scale (1:500)

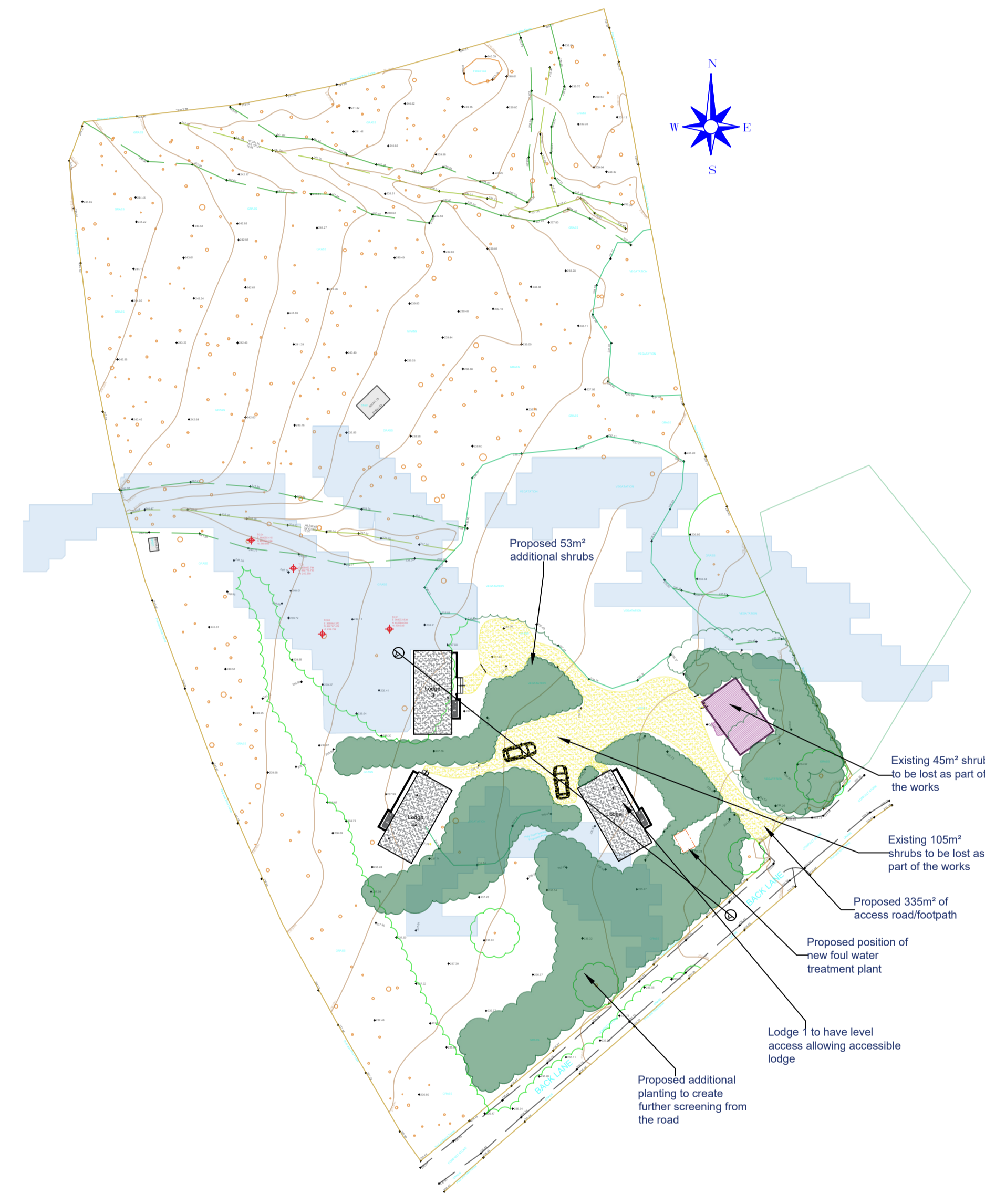

Proposed Site Plan
 Scale (1:500)

- Proposed 53m² additional shrubs
- Existing 45m² shrubs to be lost as part of the works
- Existing 105m² shrubs to be lost as part of the works
- Proposed 335m² of access road/footpath
- Proposed position of new foul water treatment plant
- Lodge 1 to have level access allowing accessible lodge
- Proposed additional planting to create further screening from the road

KEY

| | |
|--|---|
| | Blue Hatching denotes position of potential 1 in 1000 flood risk based on Government Flood Risk Map |
| | Green Hatching denotes position of new planting providing additional screening from road and between cabins |
| | Yellow hatching denotes proposed loose gravel access road/footpath leading to the cabins |

| Revision | Date |
|----------|--|
| E | Site plan amended at the request of the L.P.A. 05/11/25 |
| D | Road edge amended 22/10/25 |
| C | Lodge position amended to give screening from road 04/09/25 |
| B | Lodge position amended at the request of the client 18/08/25 |
| A | Amended following comments from L.P.A. 11/08/25 |

MACMARSHALLS
 LANDSCAPE ARCHITECTURE & PLANNING
 112-116 Chorley New Road, Bolton, Bb1 4DW
 Tel: 01204 505660
 www.macmarshalls.co.uk

Drawing Title: Proposed New Camping Lodges

Site Location: Burnhouse Farm, Back Lane, Slaidburn, BB7 3EE

Drawing Status: Proposed Plans

Date: 12/12/2024 **Drawn by:** JHolden

Scale: As Stated @ A1 **Ref:** C193-5 - 007 **Revision:** E

Client: Mr S. Hartley

