

# Proposed Lodge 1

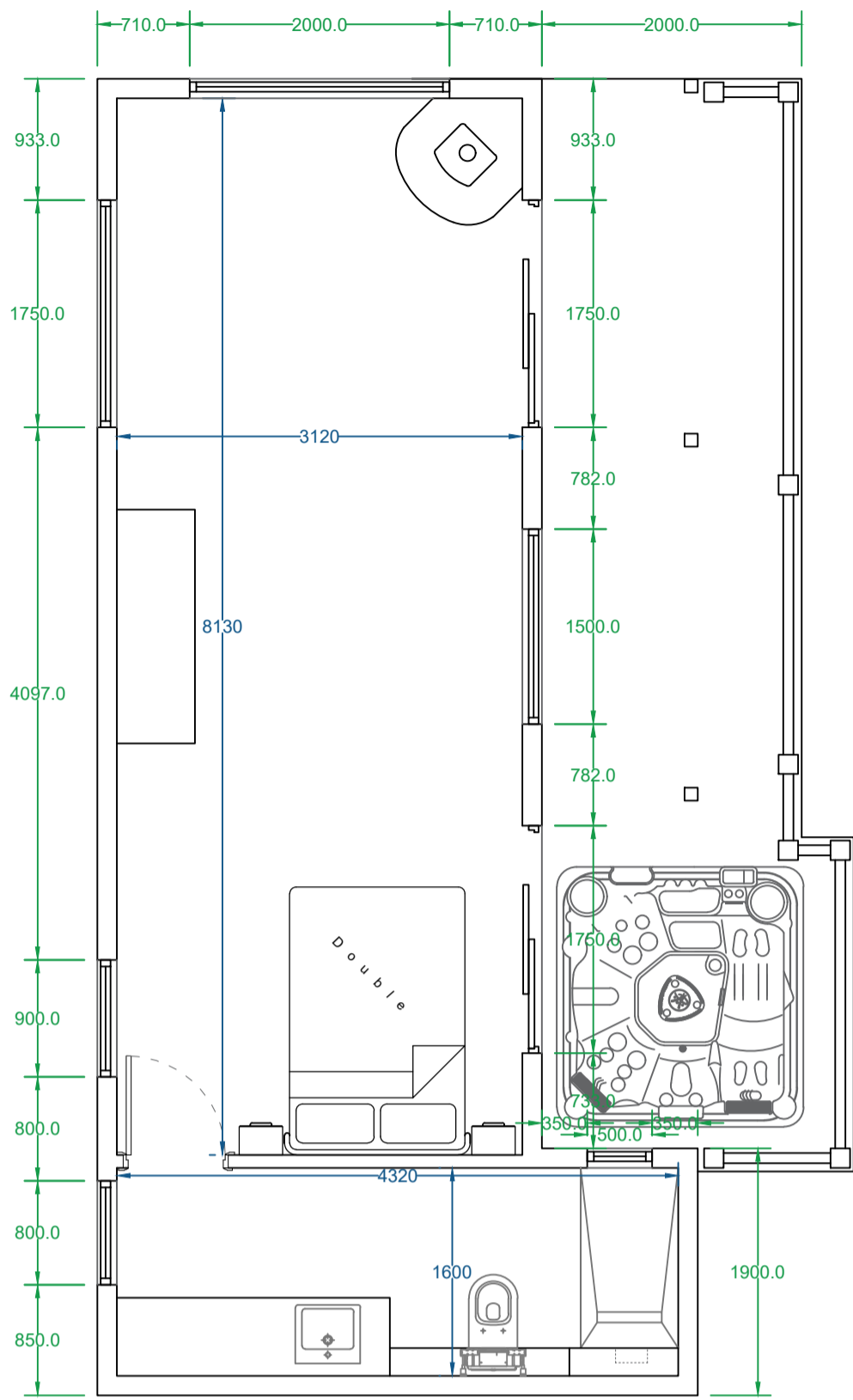

**Proposed Ground Floor Plan**  
Scale ( 1 : 5 0 )

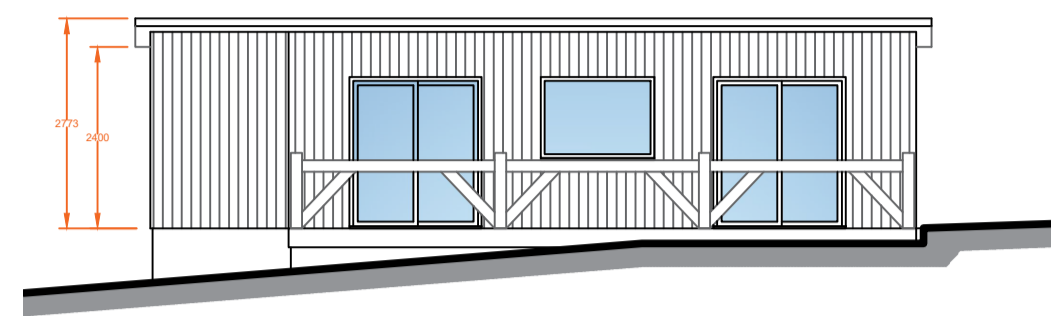

**Proposed East Elevation**  
Scale ( 1 : 1 0 0 )

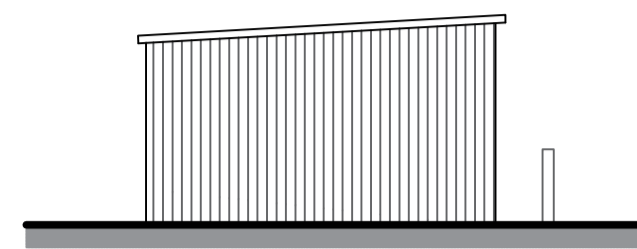

**Proposed South Elevation**  
Scale ( 1 : 1 0 0 )

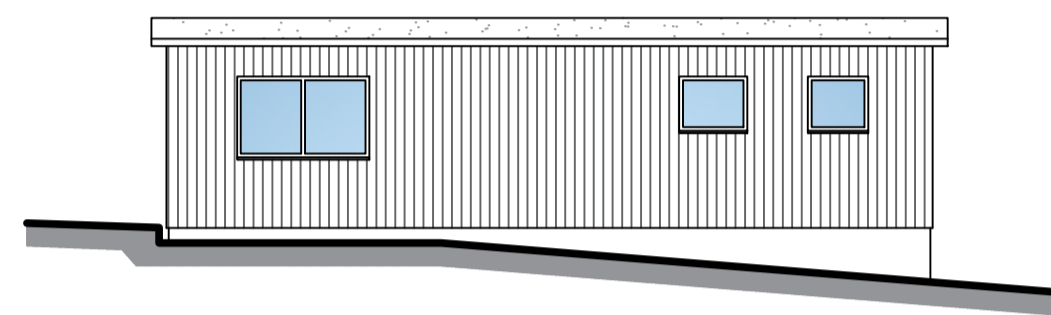

**Proposed West Elevation**  
Scale ( 1 : 1 0 0 )

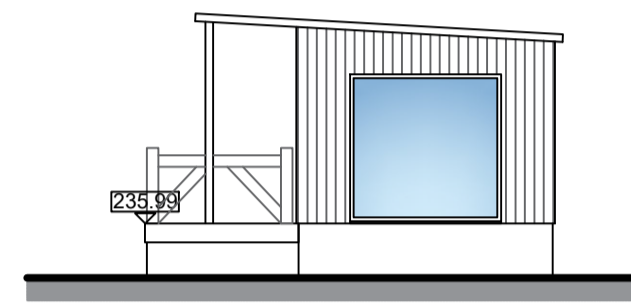

**Proposed North Elevation**  
Scale ( 1 : 1 0 0 )

# Laundry & Bike Shed

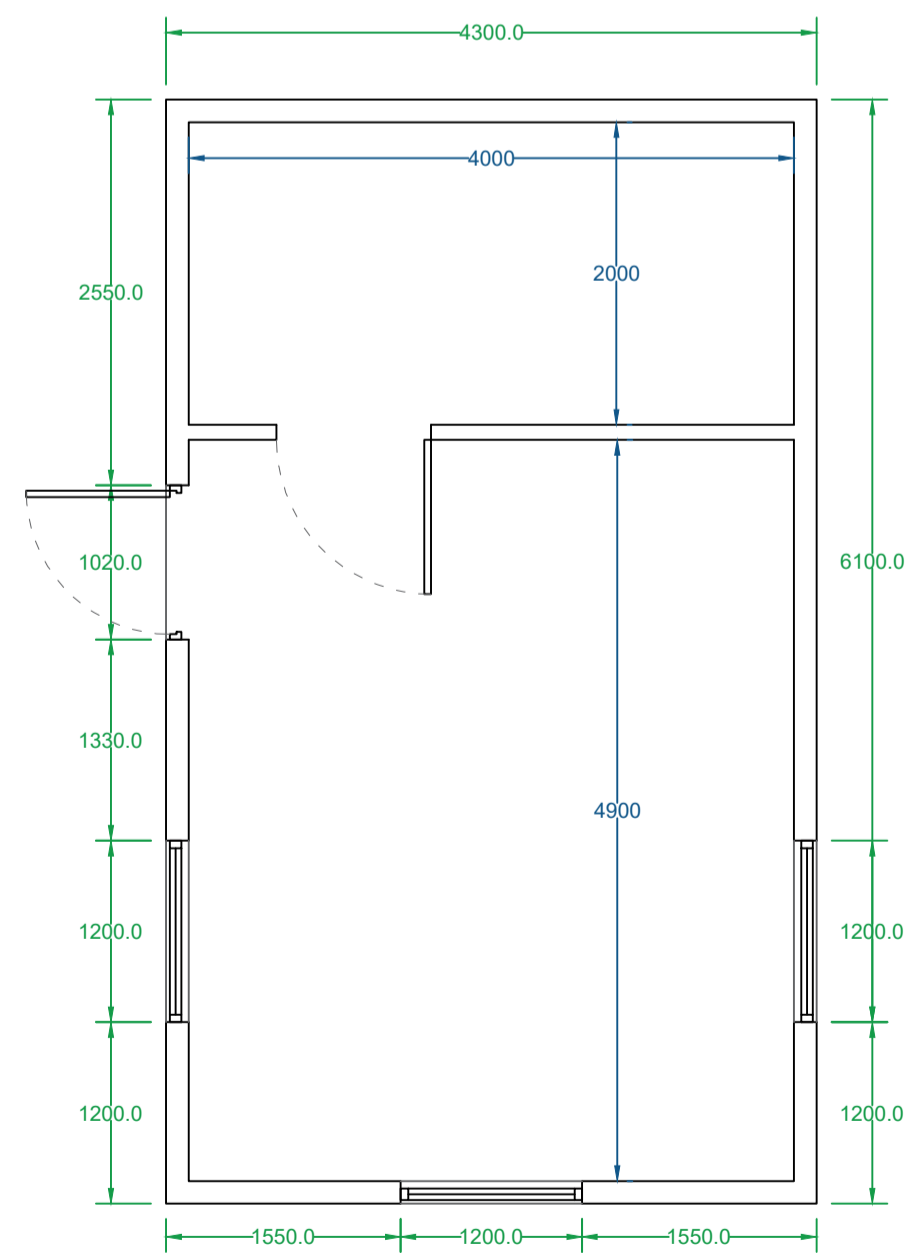

**Proposed Ground Floor Plan**  
Scale ( 1 : 5 0 )

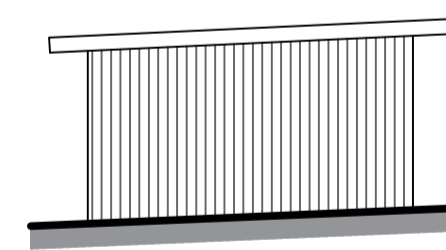

**Proposed North Elevation**  
Scale ( 1 : 1 0 0 )

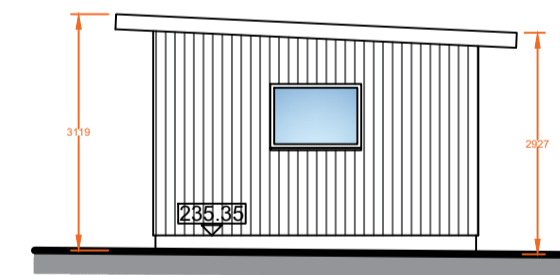

**Proposed South Elevation**  
Scale ( 1 : 1 0 0 )

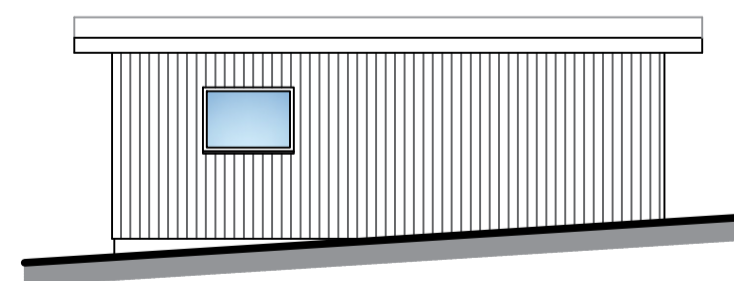

**Proposed East Elevation**  
Scale ( 1 : 1 0 0 )

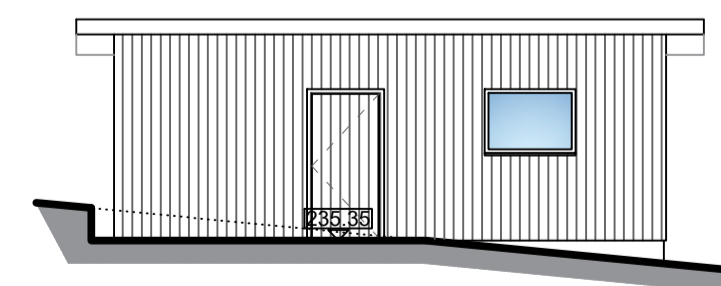

**Proposed West Elevation**  
Scale ( 1 : 1 0 0 )

Scale ( 1 : 1 0 0 )



**IMPORTANT NOTES**  
**DO NOT SCALE FROM THIS PLAN**  
THESE ELEVATIONS ARE DRAFTED TO ALLOW THE PLANNING AUTHORITY TO MAKE A DECISION ON THE PROPOSED DEVELOPMENT AND FOR NO OTHER PURPOSE. THESE ELEVATIONS ARE NOT BUILDING REGULATION COMPLIANT AND SHOULD NOT BE RELIED UPON AS SUCH. THE DECISION NOTICE (WHEN AVAILABLE) SHALL PROVIDE THE EXACT DIMENSIONS OF THE PROPOSED BUILDING AND SHOULD BE RELIED UPON. THESE PLANS SHOULD NOT BE USED AS DEFINITIVE AND ANY MEASUREMENTS SHOULD BE TAKEN AND CHECKED FROM THE PROPOSED SITE.

Revision	Date
D. Lode 1 amended at the request of the L.P.A.	18/11/25
C. Amended at the request of the L.P.A.	05/11/25
B. Amended following comments from L.P.A.	12/09/25
A. Amended following comments from L.P.A.	11/08/25



**MACMARSHALLS**  
ARCHITECTURAL SERVICES

MacMarshalls Ltd.  
Harold House,  
112-116 Chorley New Road,  
Bolton, BL1 4DW

info@macmarshalls.co.uk  
Tel: 01204 505660  
www.macmarshalls.co.uk

<b>Drawing Title:</b> Proposed New Camping Lodges	
<b>Site Location:</b> Burnhouse Farm, Back Lane, Slaidburn, BB7 3EE	
<b>Drawing Status:</b> Proposed Plans	
<b>Date:</b> 12/12/2024	<b>Drawn by:</b> JHolden
<b>Scale:</b> As Stated @ A1	<b>Ref:</b> C193-5 - 008
<b>Client:</b> Mr S. Hartley	