

material schedule

walls render, dressed and random stone  
 windows aluminium frame  
 roof slate

Stanton Andrews do not accept liability for any loss or degradation of information held in the drawing resulting from the translation from the original file format to any other file format or from the recipient's reading of it in any other programme or an earlier version of the programme. Stanton Andrews accepts no liability for use of this drawing by parties other than the party for whom it was prepared or for purposes other than those for which it was prepared.  
 DWG issues - when this drawing is issued in DWG format it is an uncontrolled version and is provided to enable the recipient to prepare its own documents/drawings for which it is solely responsible. It is based on background information current at the time of issue. Stanton Andrews accepts no liability for any alterations to, additions to or discrepancies arising out of changes to such background information which occur after it has been issued by Stanton Andrews.  
 This drawing must be printed in colour, if this text is not RED the drawing must be reprinted.  
 Do not scale, use figured dimensions only. All dimensions to be checked on site. This drawing should be printed and read at the original size, as stated in the block. Stanton Andrews accept no responsibility for errors that occur as a result of reviewing this drawing at any other size. Stanton Andrews to be notified of any discrepancies before proceeding.  
 Drawing to be read in conjunction with all relevant consultants and specialist drawings. 'As existing' drawings based on information provided by others - no measured survey of the property has been undertaken by the architect. This drawing is subject to copyright.

revision	date	note
A	october 2025	issued for planning



north west elevation

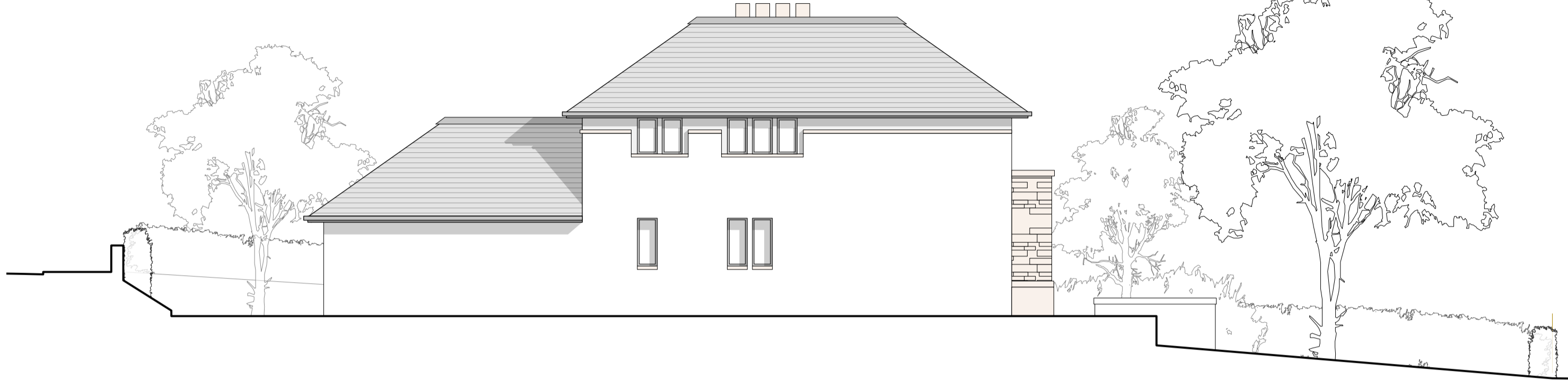

north east elevation

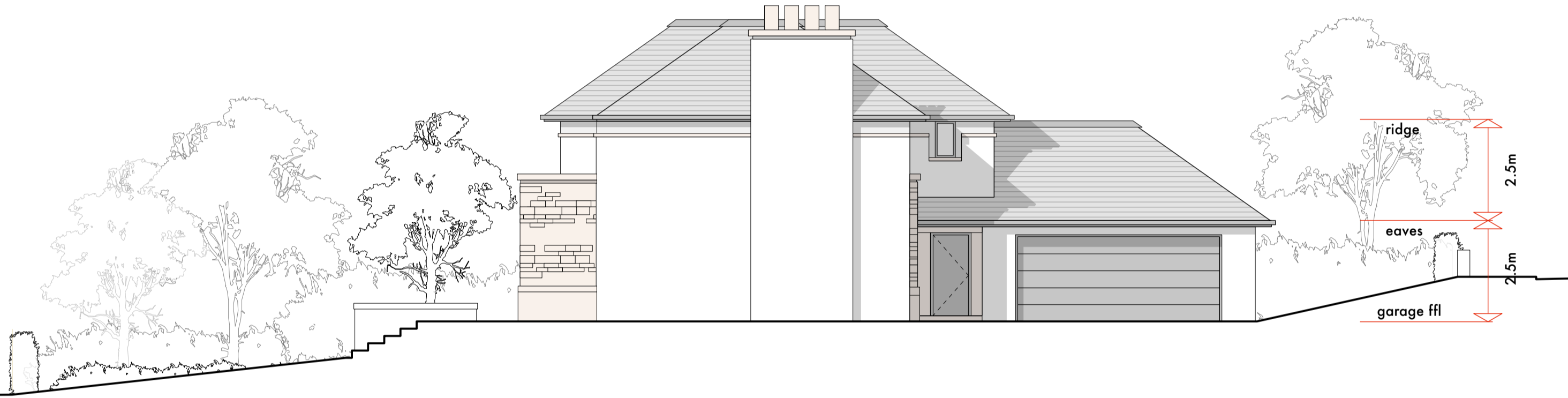

south west elevation



south east elevation

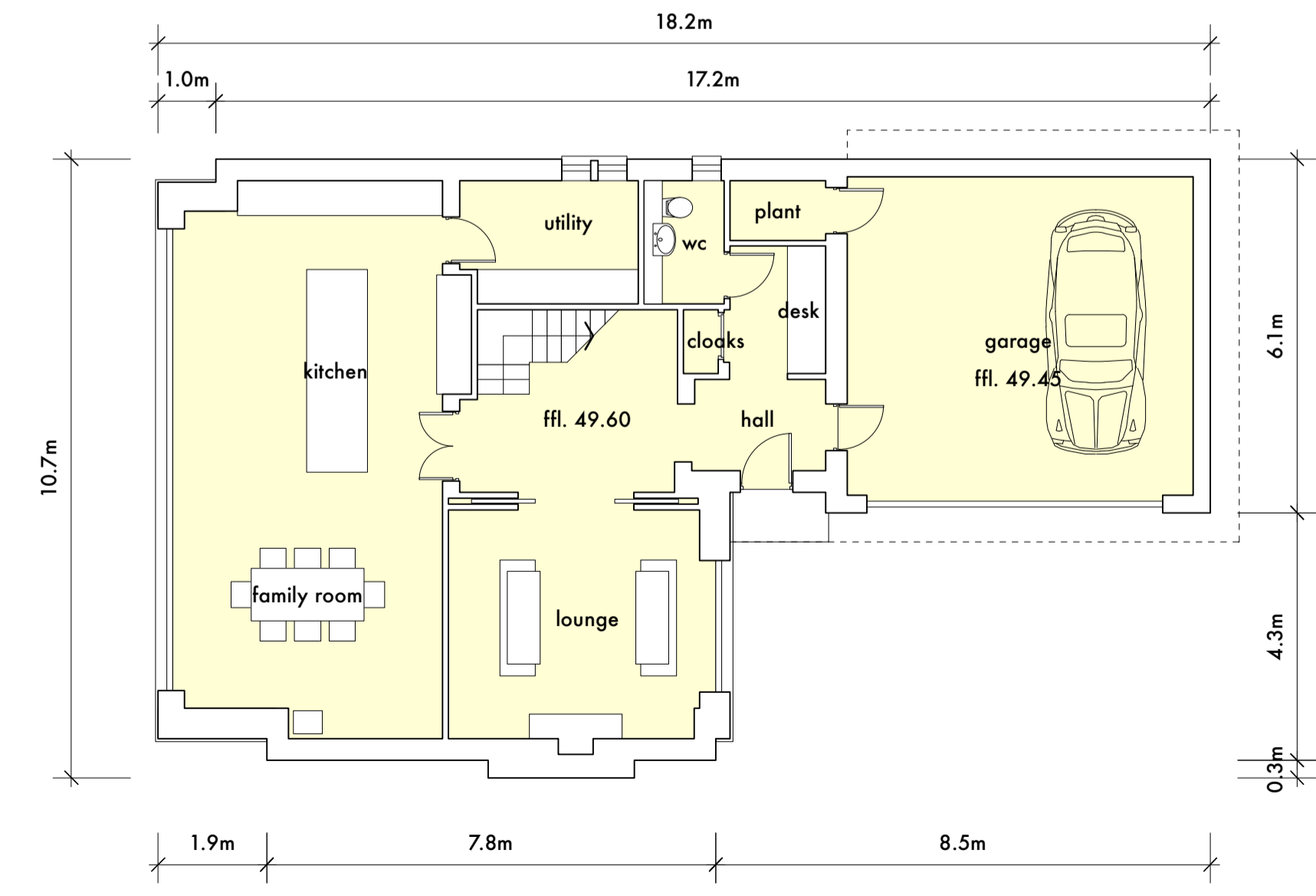

ground floor plan

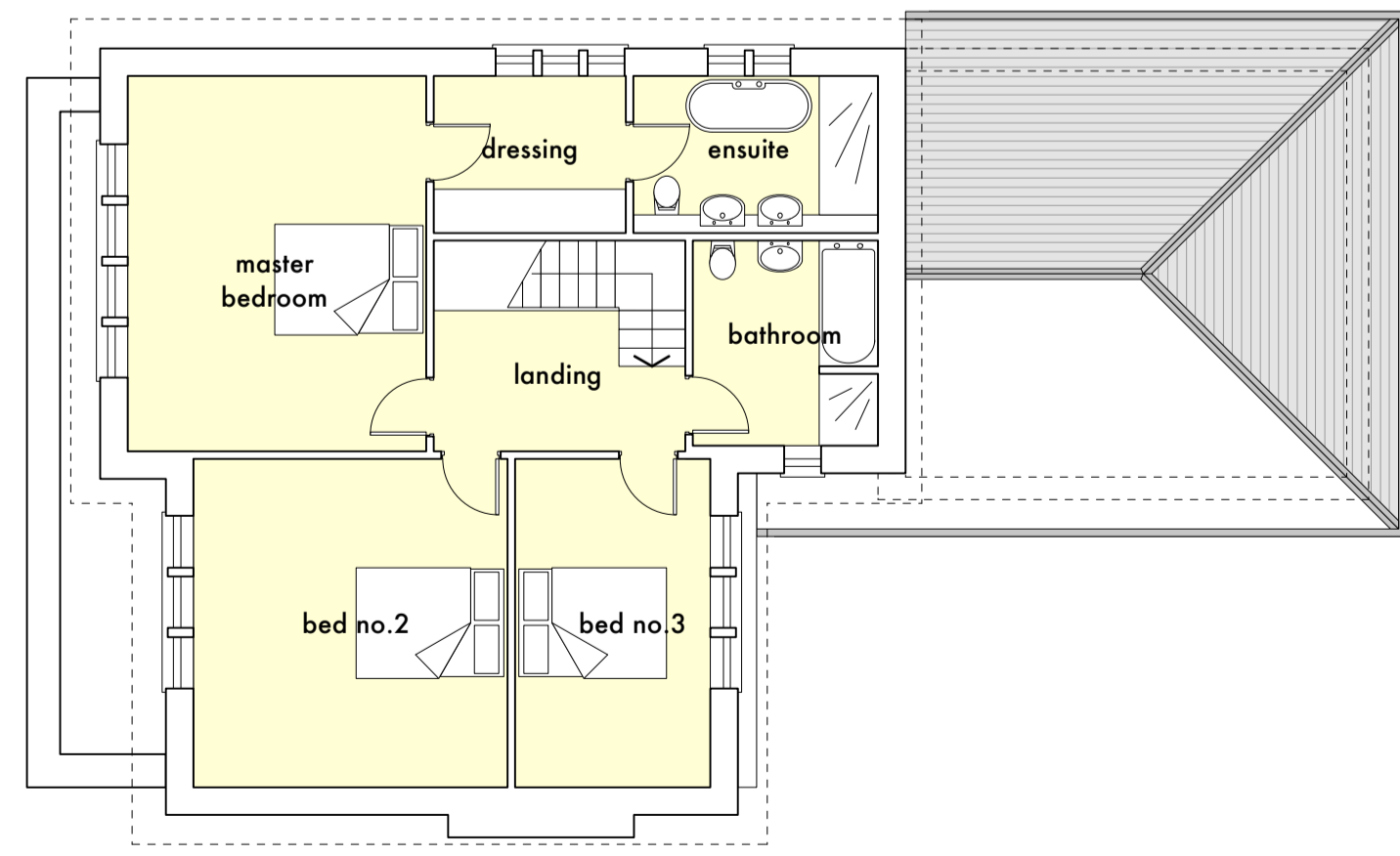

first floor plan

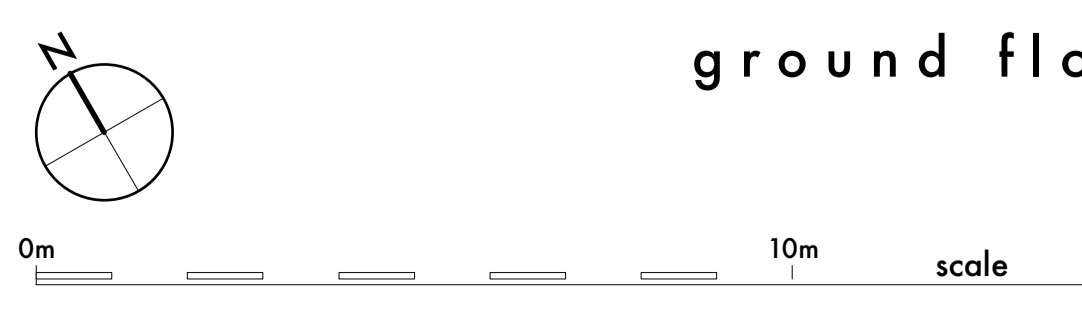



**stanton andrews**  
architects

44 york street clitheroe BB7 2DL  
 t. 01200 444490 e. mail@stantonandrews.co.uk w. stantonandrews.co.uk



Chartered Practice

project	project number	drawing number
ribblesdale avenue	25.42	PL.04
name		
proposed - plans and elevations		
scale	date	status
1 to 100 @ A1	october 2025	planning
		revision
		A