

Rear Elevation

Side Elevation / Section

Front Elevation

Existing Elevations (Scale 1:100)

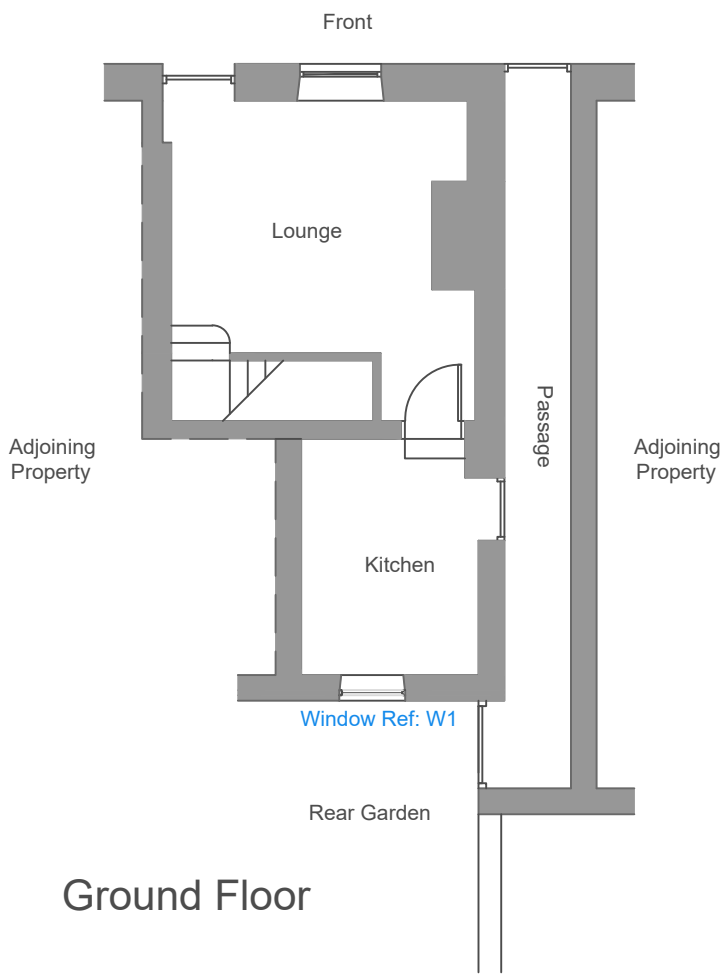
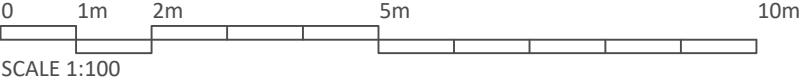

Ground Floor

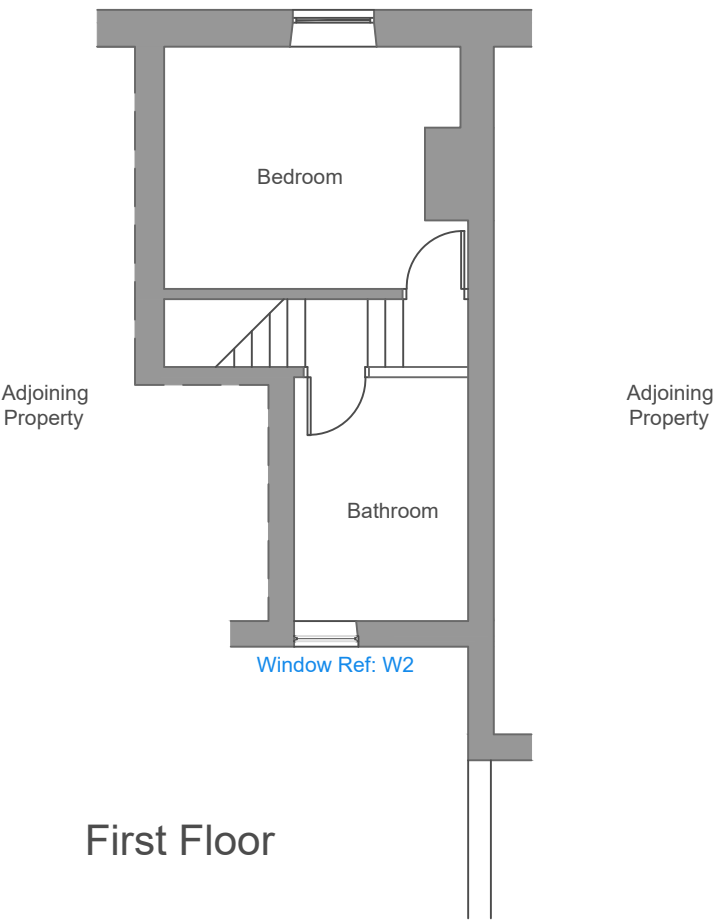

First Floor

Existing Floor Plan (Scale 1:100)

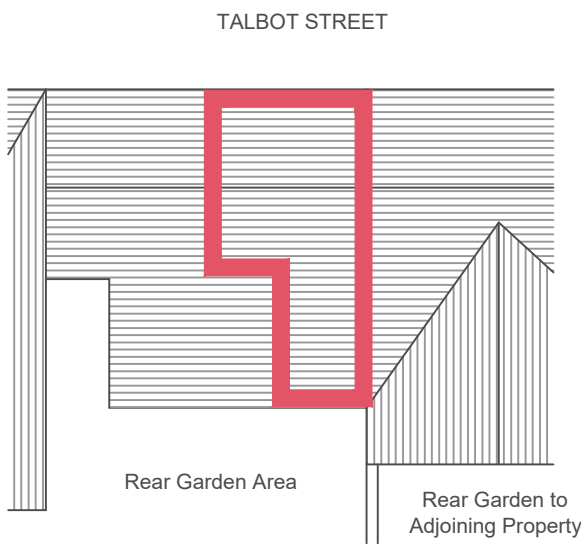
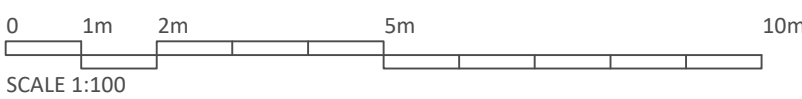

Existing Site Plan (Scale 1:200)

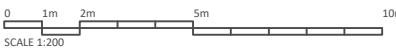

Rev	Date	Description
-	-	-
AGENT: AF Planning & Design Alex Fowler alexfowler14@gmail.com 07825 940 453		
Project Address: 6 Talbot Street Chipping Preston PR3 2QE		
Project Window Replacement		
Drawing Title Existing Plan, Elevations & Site Plan		
Scale 1:100 / 1:200	Size A2	Date October 2025
Drawing Number AF.25.BAM-001.01	Revision -	