

3 PROPOSED EAST
1 : 50



4 PROPOSED NORTH
1 : 50



5 PROPOSED SOUTH
1 : 50

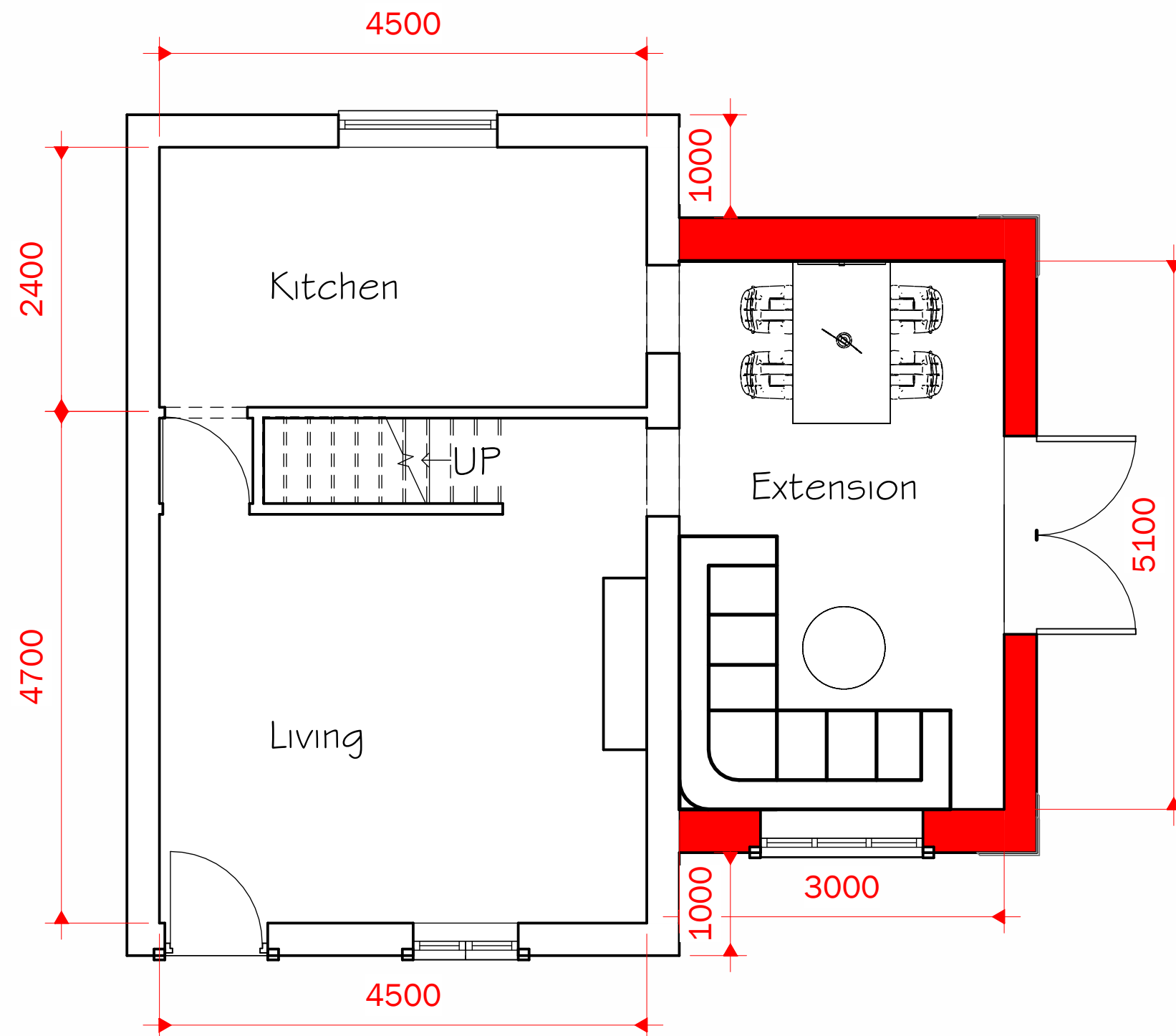

1 0 PROPOSED GROUND FLOOR
1 : 50

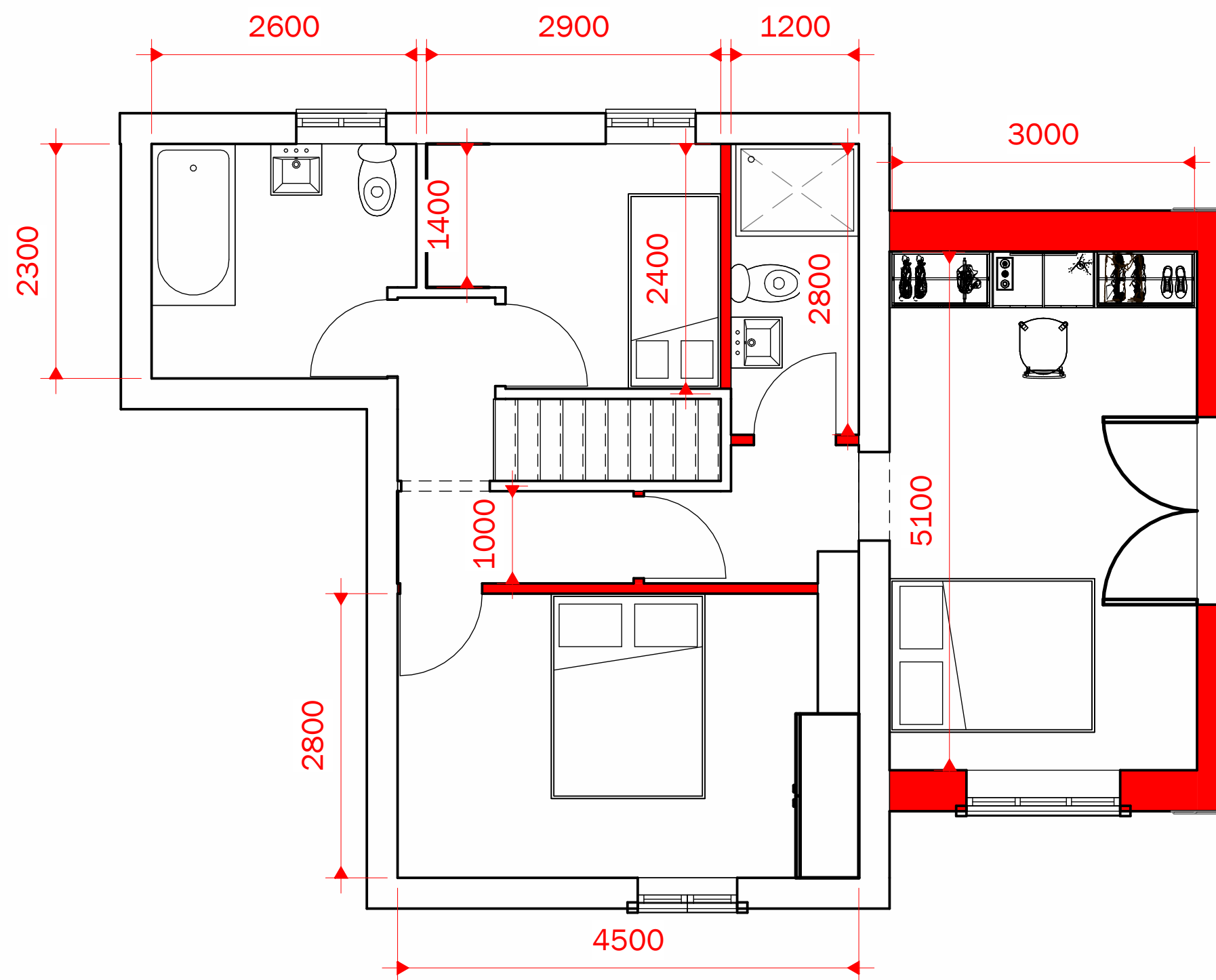

2 1 PROPOSED FIRST FLOOR
1 : 50

Peter Hitchen
Architects

Marathon House
The Sidings Business Park
Whalley, BB7 9SE

01254 823 885

www.peterhitchenarchitects.co.uk

NOTES:

FOR PLANNING APPROVAL ONLY

Materiality notes:
- Random stone on extension.
- White UPVC doors and wndow frames
- Slate roof
- Stone quoins

No.	Description	Date

CLIENT:
Steven McKendrick
5 Stanley Court
Chipping
PR3 2GE

PROJECT:
Proposed extension and alterations

SHEET:
PROPOSED PLANS & ELEVATIONS

Project number PHA/1052

Date 29/10/2025

Drawn by OSJ

Checked by PH

A1.4

Scale 1 : 50

Sheet size A1