

notes

This document is copyright © of Jackson-Crane Architecture. It shall be read in conjunction with all other associated project information including models, specifications, schedules and related consultants documents. Do not scale from documents. All dimensions to be checked on site. Immediately report any discrepancies, errors or omissions on this document to the Originator. If in doubt: ASK.

project north

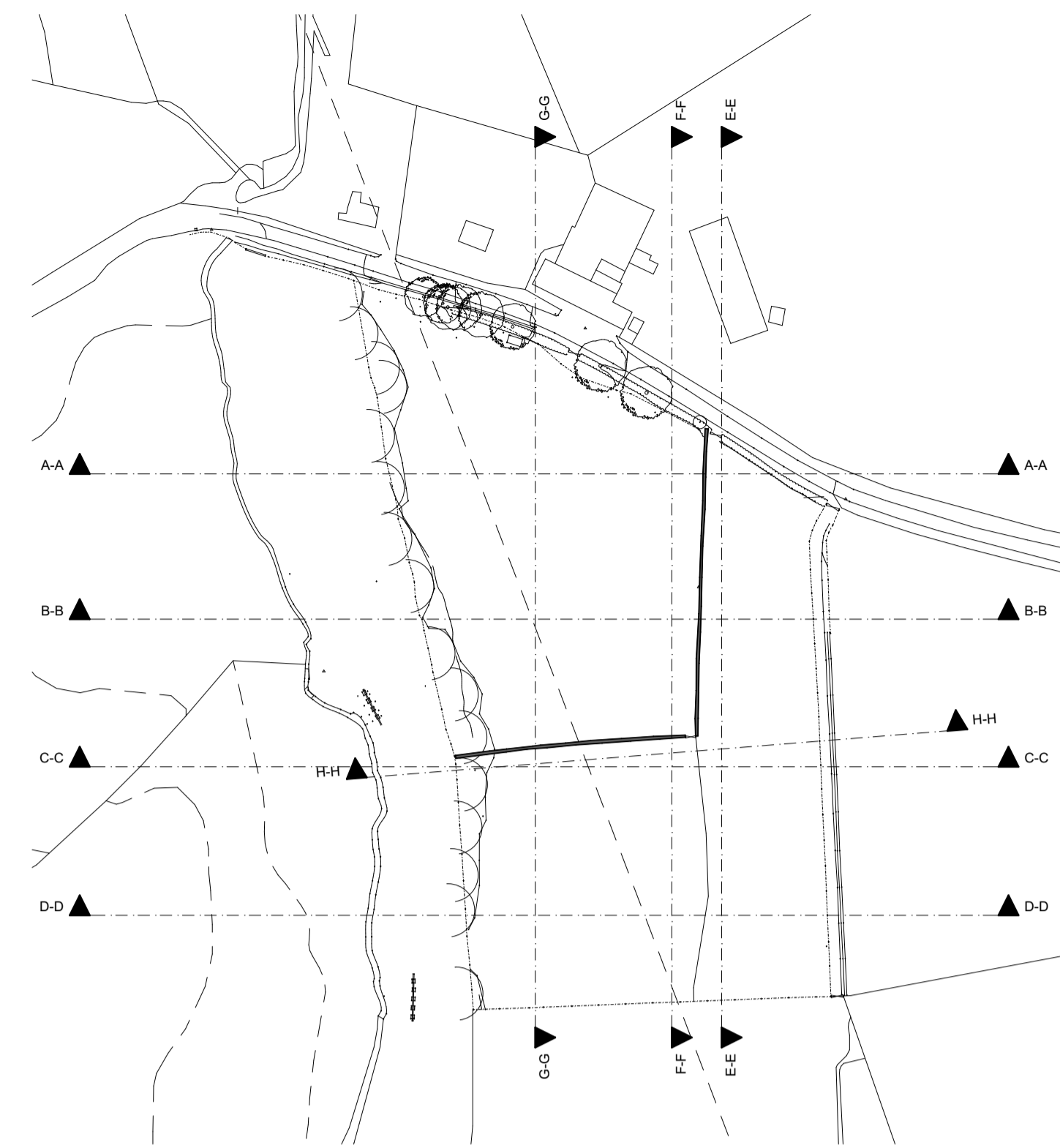

Site Sections Plan

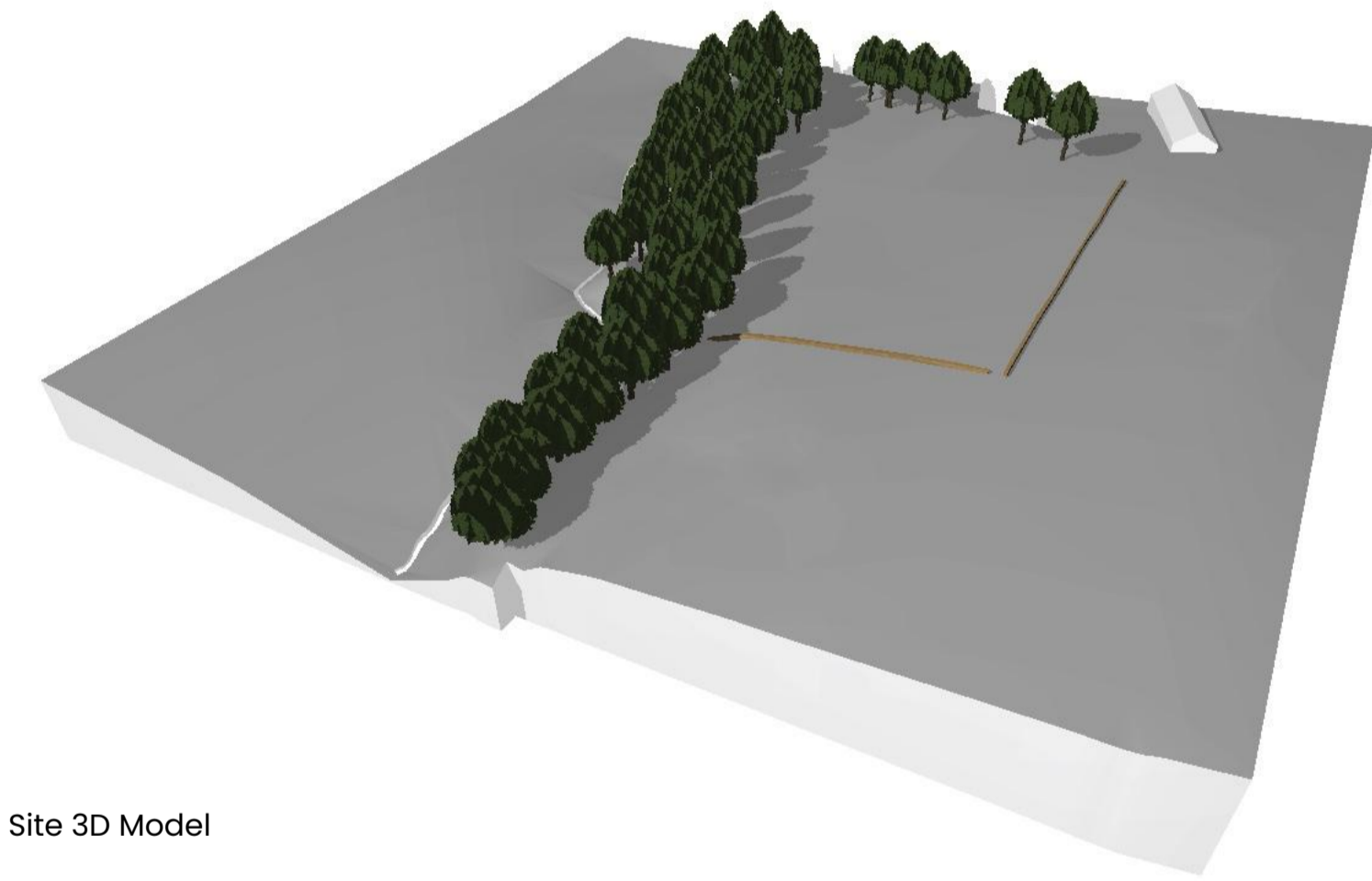

Site 3D Model

revisions

Rev	Description	Date	Initials

status Planning

client Mr Neil Richards

project Higher Road, Longridge,
Preston, PR3 2YX

drawing title Existing Site Sections

revision

drawn by DJC

approved by DJC

paper size A3

project number 20-002

scale 1:500

drawing no:

04001

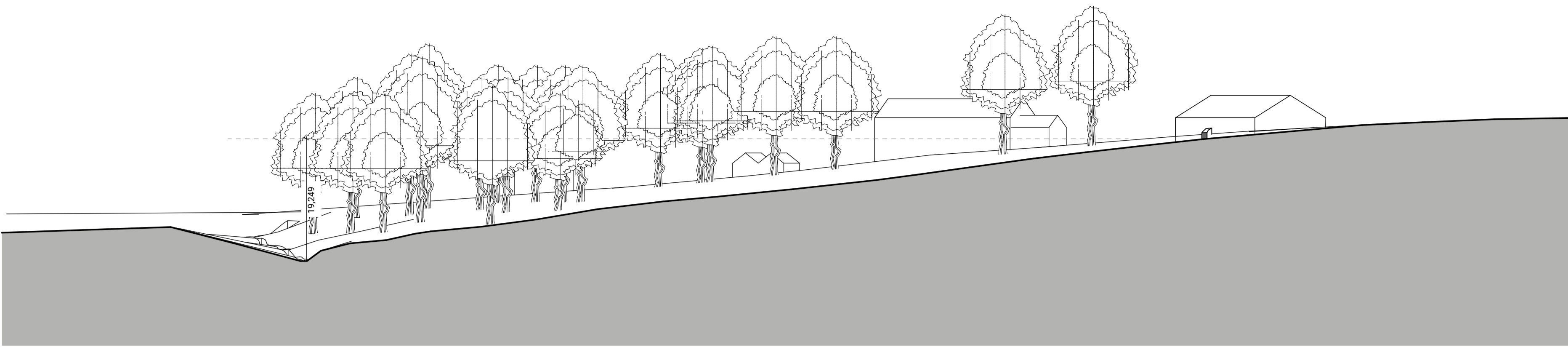

A-A Site Section
Scale 1:500

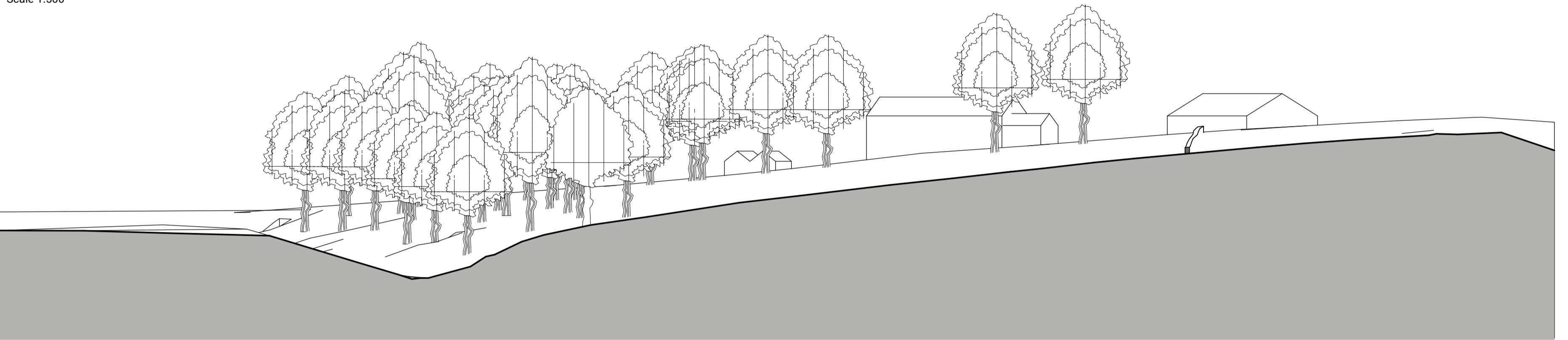

B-B Site Section
Scale 1:500



C-C Site Section
Scale 1:500

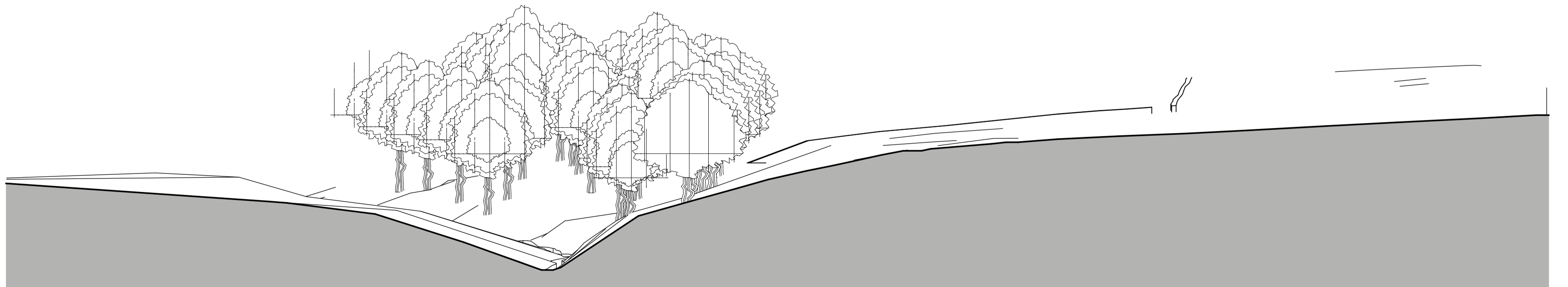

D-D Site Section
Scale 1:500