

EXISTING PLAN, ELEVATIONS, SITE & LOCATION PLAN

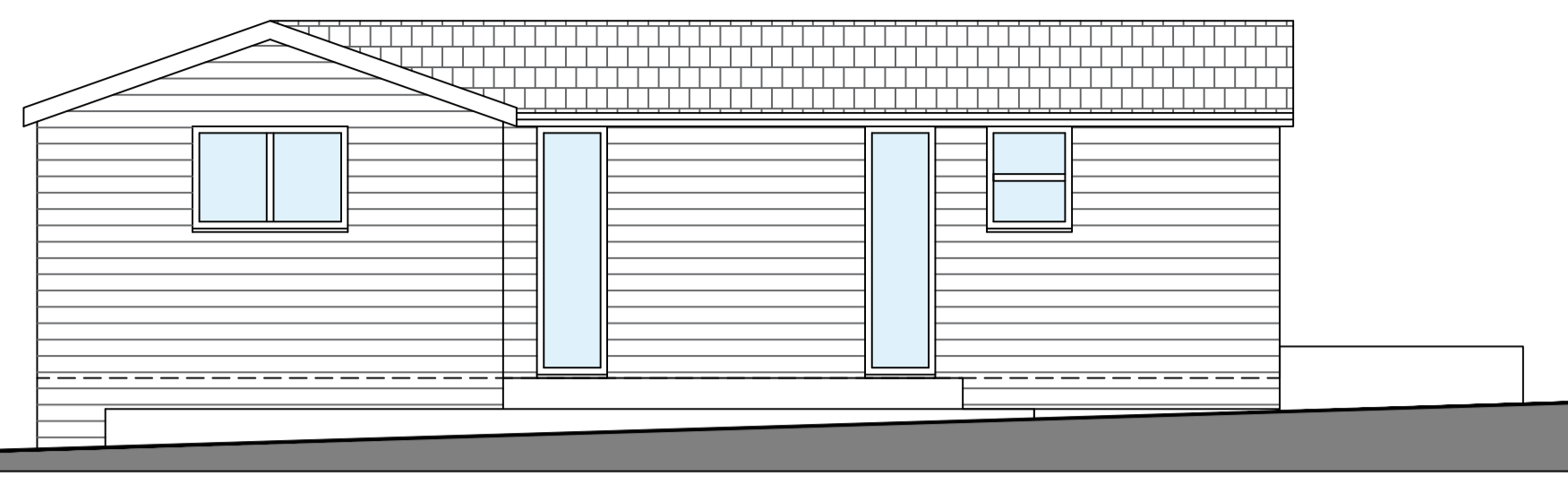

1:50 EXISTING SIDE ELEVATION
(Facing South)

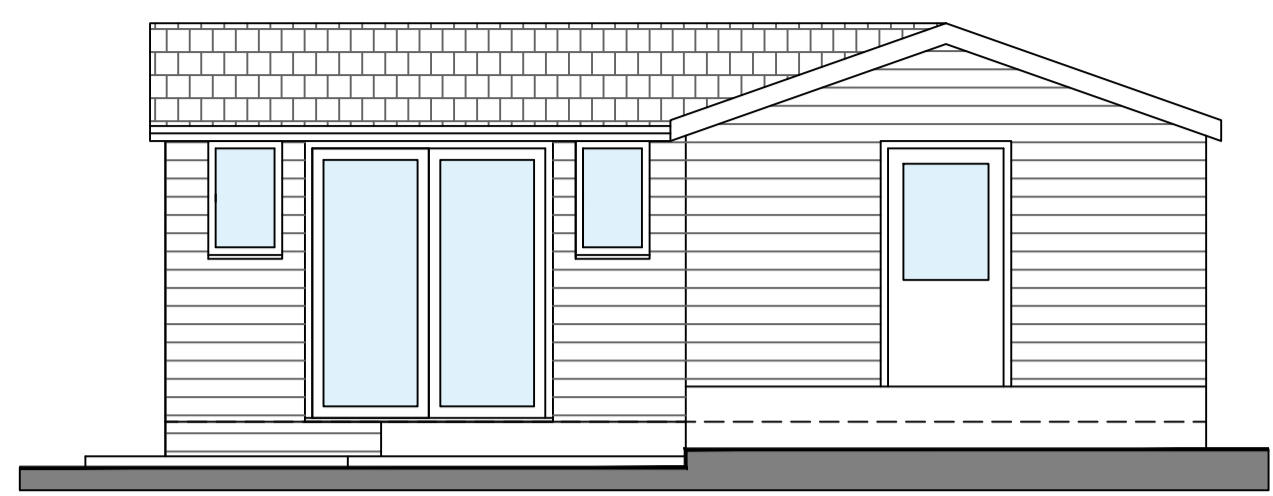

1:50 EXISTING FRONT ELEVATION
(Facing East)

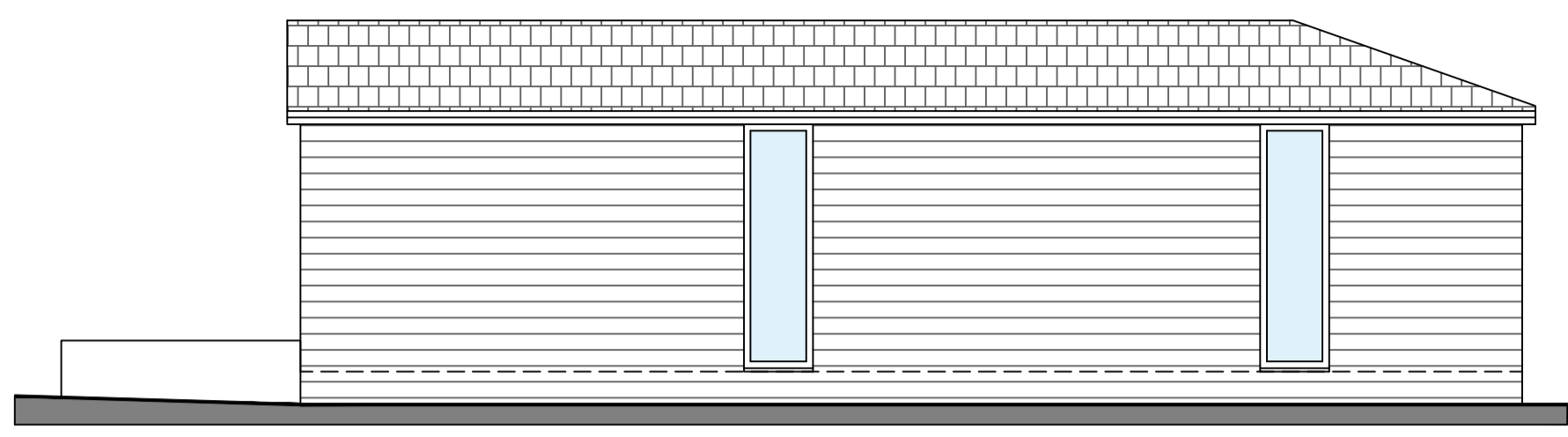

1:50 EXISTING SIDE ELEVATION
(Facing North)

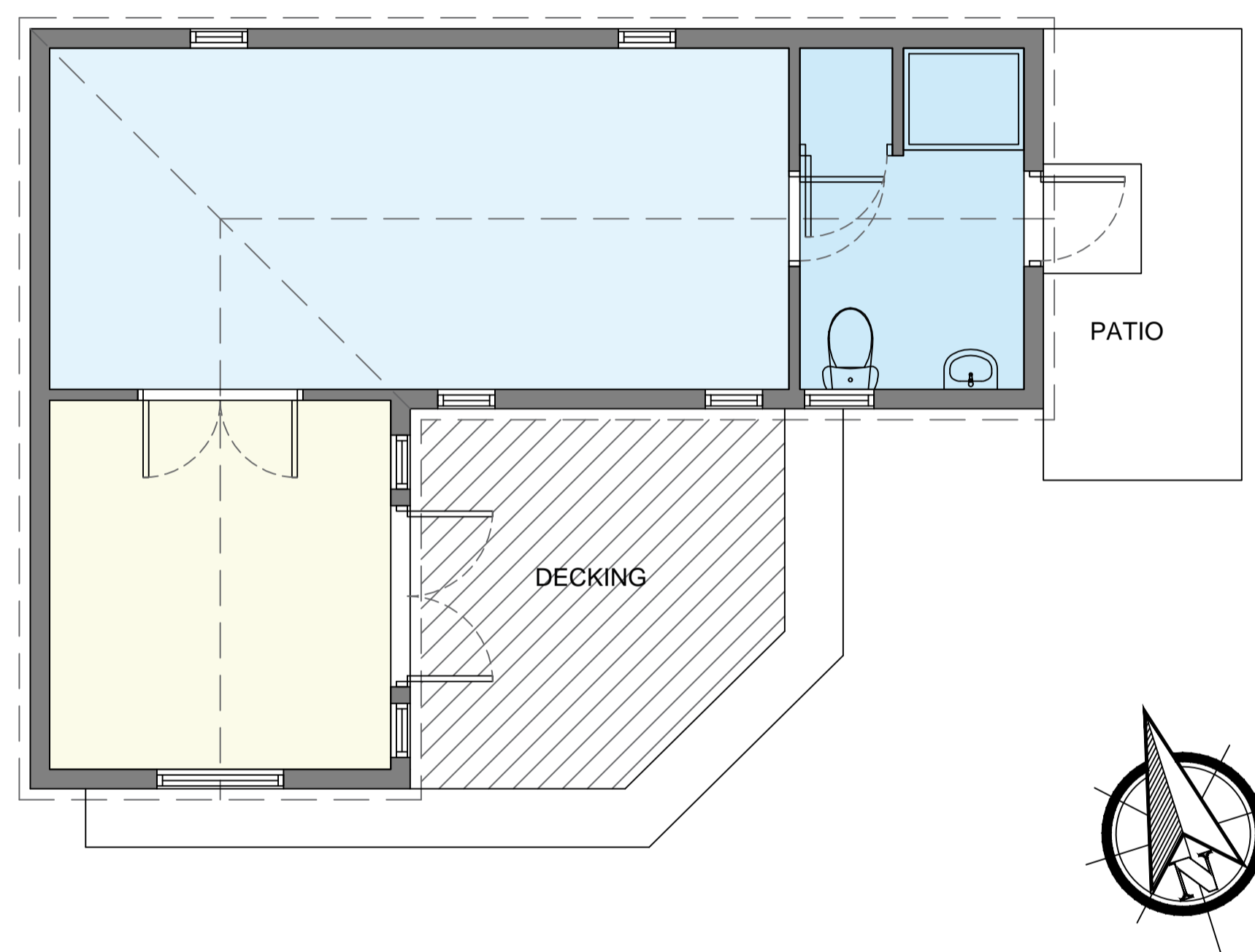

1:50 EXISTING GROUND FLOOR PLAN

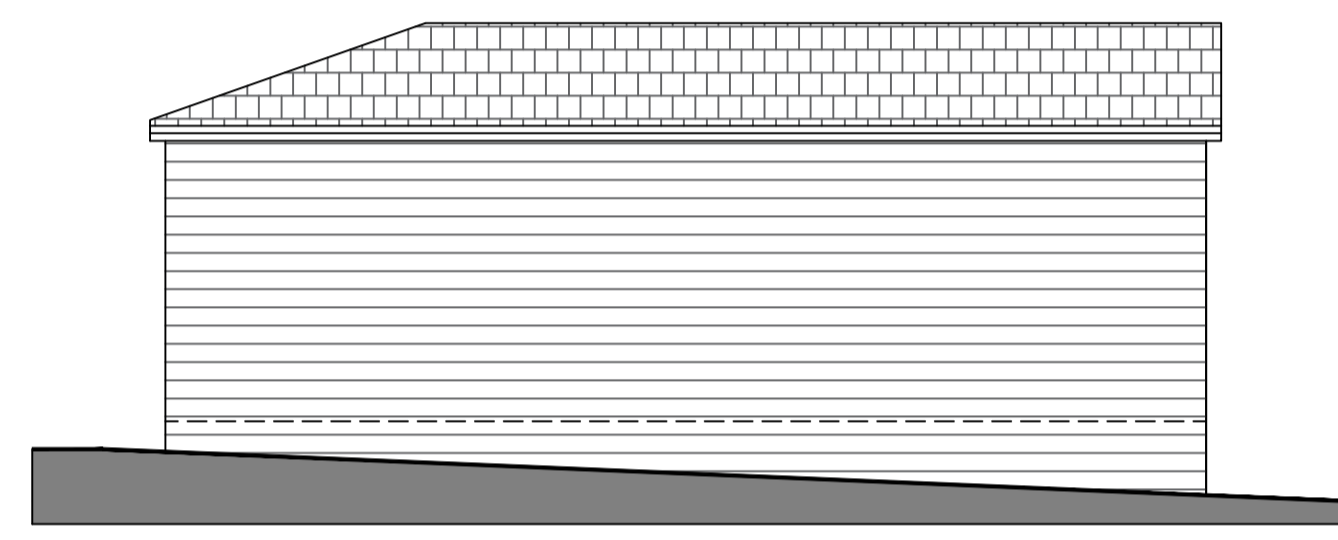

1:50 EXISTING REAR ELEVATION
(Facing West)

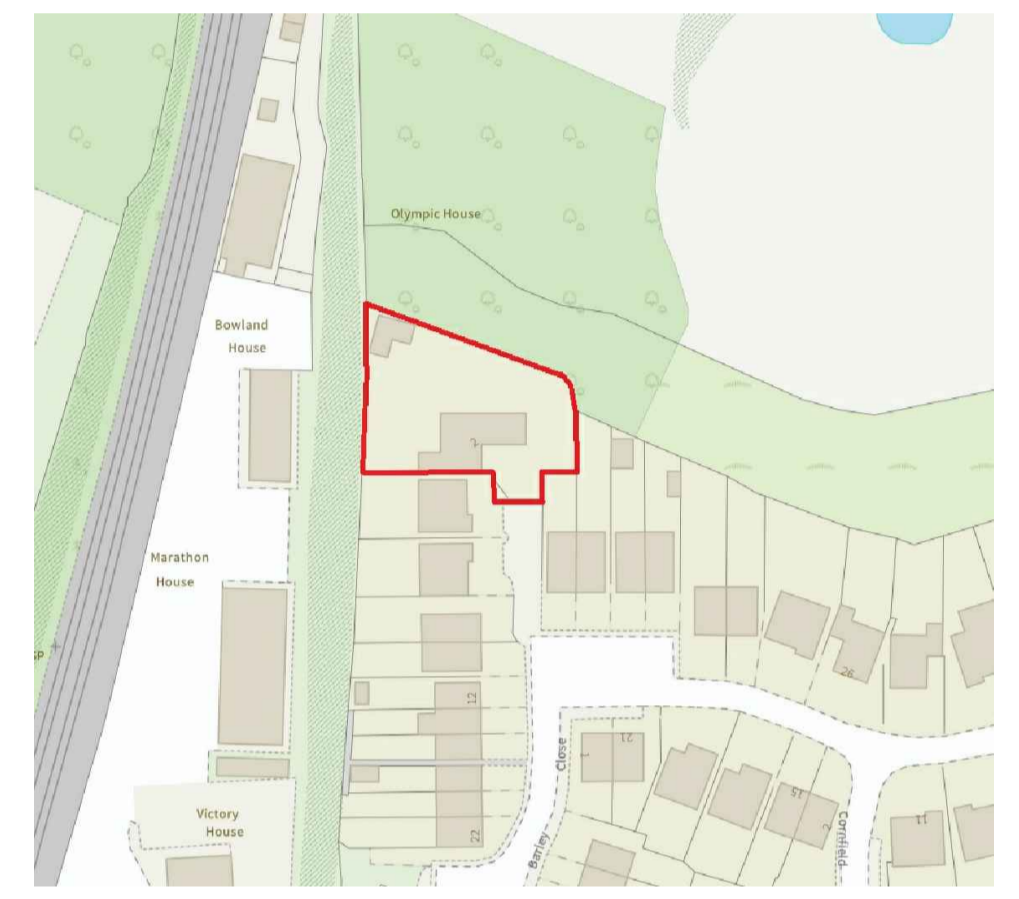

1:1250 SITE LOCATION PLAN

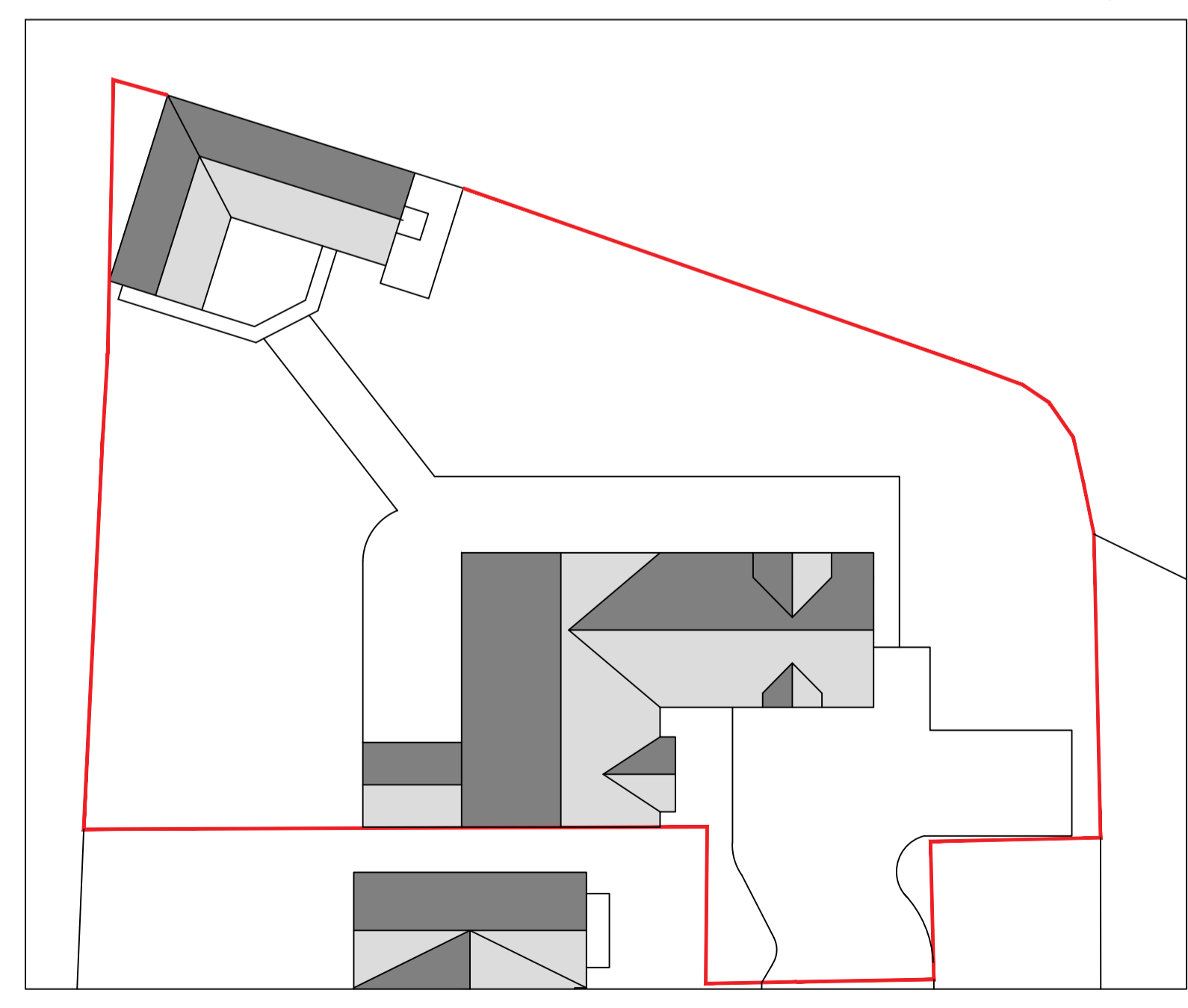

1:200 EXISTING SITE PLAN

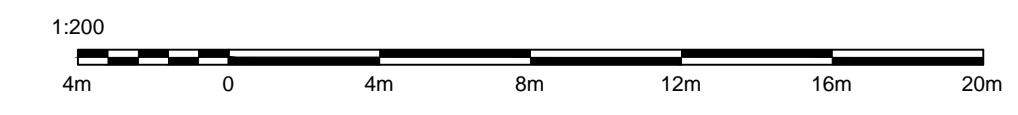

THIS DRAWING AND ITS CONTENTS ARE AND REMAIN THE COPYRIGHT OF LINDSAY F ORAM CHARTERED ARCHITECT LIMITED. IF IN DOUBT SEEK CLARIFICATION.

Lindsay F Oram BA(Hons), BArch, ARB, RIBA
Chartered Architect
FYCreatives
154-158 Church Street
Blackpool
Lancashire
FY1 3PS
T: 017479 194983
oramarchitect@gmail.com

CLIENT
ROSIE CONNOR

PROJECT
**EXISTING OUTBUILDING
2 BARLEY CLOSE
WHALLEY
CLITHEROE**

DRAWING TITLE
EXISTING PLAN, ELEVATIONS, SITE & LOCATION PLAN
DATE
OCT 2025
DRAWN
LFO
SCALE @ A1
1-50/200/1250/A1
DRAWING NUMBER
945-01
REV

PRE-TENDER ISSUE CONSTRUCTION ISSUE
 TENDER ISSUE AS-BUILT DRAWINGS

EXISTING OUTBUILDING
2 BARLEY CLOSE, WHALLEY, CLITHEROE. BB7 9XY.