

Peter Hitchen  
Architects

Marathon House  
The Sidings Business Park  
Whalley, BB7 9SE

01254 823 885

www.peterhitchenarchitects.co.uk

NOTES:

No.	Description	Date
A	Glazing reduced to east elevation	19/03/2026
B	Windows amended to dormers	19/03/2026
C	Windows alignment	19/03/2026

CLIENT: Tony Costello  
The Rochfords,  
Longridge Road,  
Hurst Green,  
Clitheroe,  
BB7 9QW

PROJECT: PROPOSED  
REDEVELOPMENT OF THE  
EXISTING HOUSE

SHEET: PROPOSED ELEVATIONS 1

Project number PHA/1023

Date 19/03/2026

Drawn by DH

Checked by PH

A3.3

Scale 1 : 50

Sheet size A1



3 PROPOSED NORTH  
1 : 50



2 PROPOSED SOUTH  
1 : 50



4 PROPOSED EAST.  
1 : 50

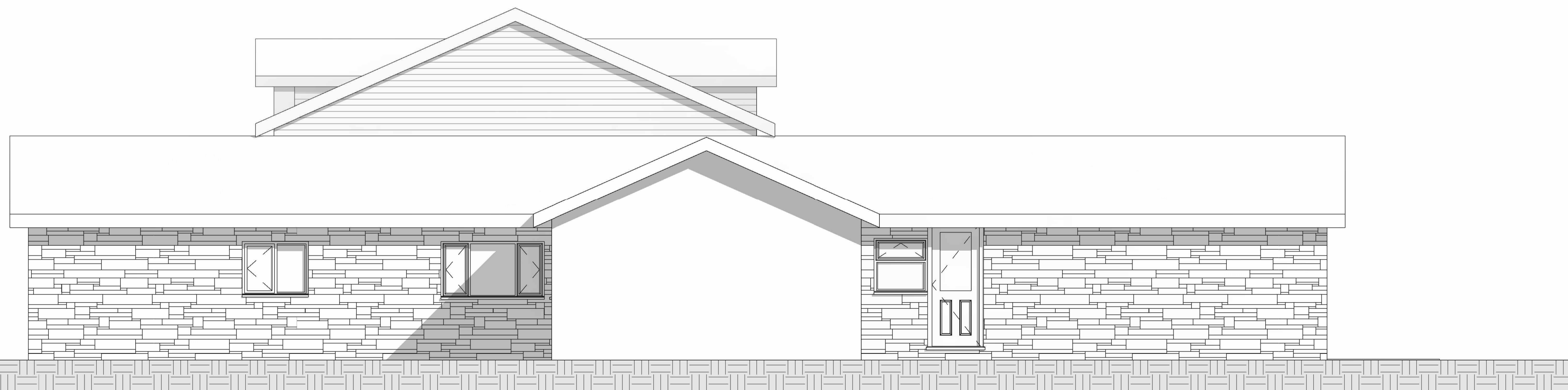

1 PROPOSED WEST  
1 : 50