

2 1 PROPOSED FIRST FLOOR
1 : 50

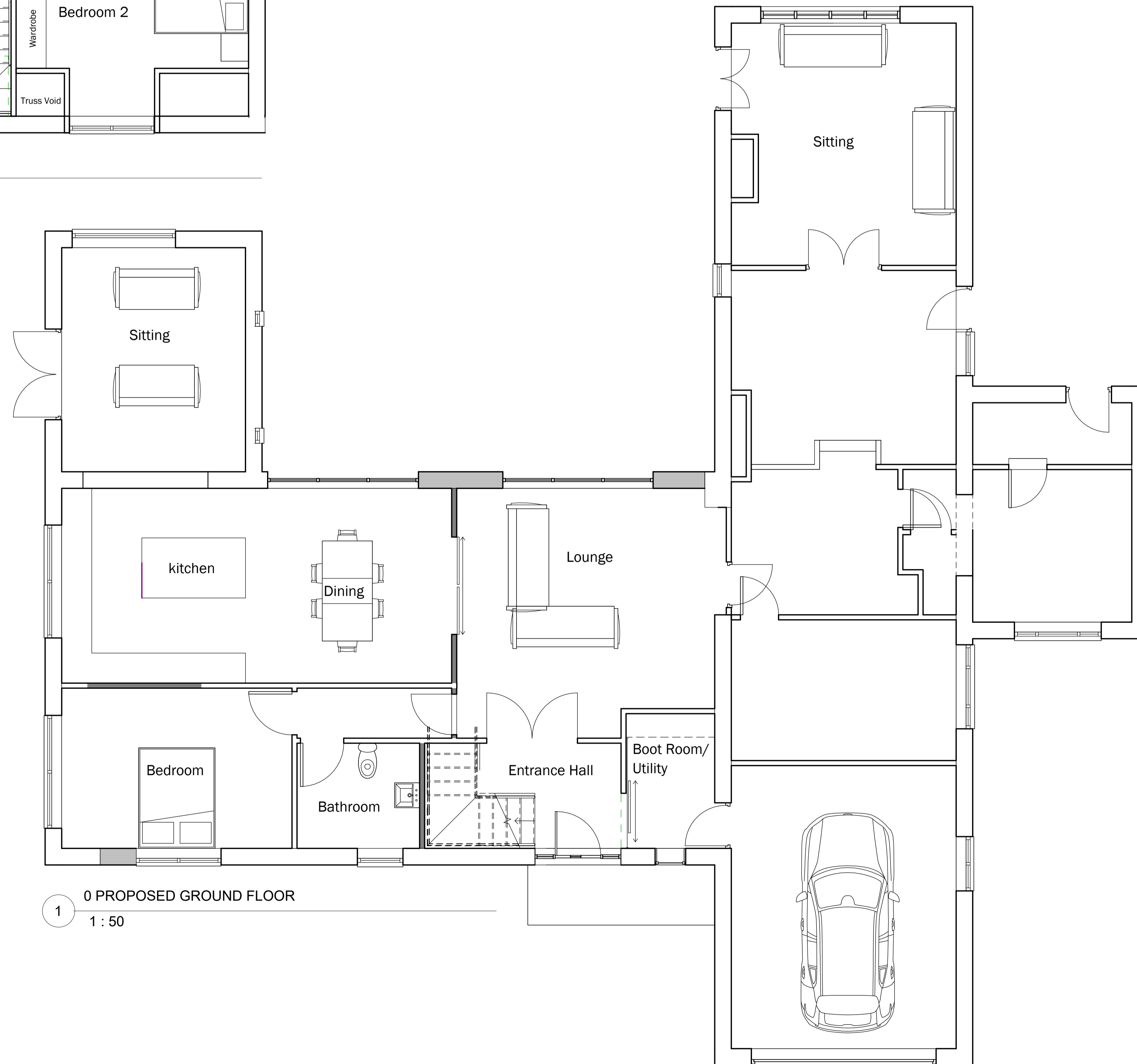

1 0 PROPOSED GROUND FLOOR
1 : 50

Peter Hitchen
Architects

Marathon House
The Sidings Business Park
Whalley, BB7 9SE

01254 823 885

www.peterhitchenarchitects.co.uk

NOTES:

No.	Description	Date

CLIENT: Tony Costello
The Rochfords,
Longridge Road,
Hurst Green,
Clitheroe,
BB7 9QW

PROJECT: PROPOSED
REDEVELOPMENT OF THE
EXISTING HOUSE

SHEET: PROPOSED FLOOR PLANS

Project number PHA/1023

Date 19/03/2026

Drawn by DH

Checked by PH

A2.2

Scale 1 : 50

Sheet size A1