

NOTES:

No.	Description	Date

CLIENT: Tony Costello  
The Rochfords,  
Longridge Road,  
Hurst Green,  
Clitheroe,  
BB7 9QW

PROJECT: PROPOSED  
REDEVELOPMENT OF THE  
EXISTING HOUSE

SHEET: EXISTING ELEVATIONS 1

Project number PHA/1023

Date 28/05/2025

Drawn by DH

Checked by PH

A3.1

Scale 1 : 50

Sheet size A1

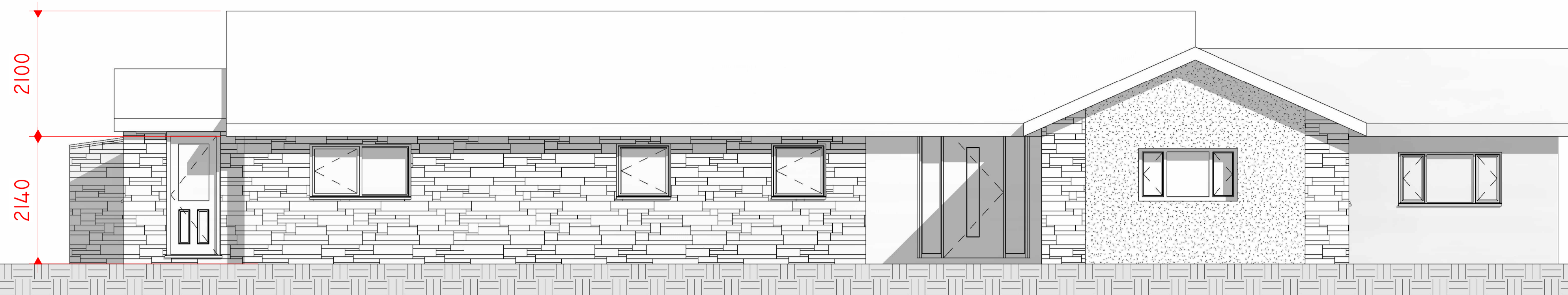

3 EXISTING NORTH  
1 : 50

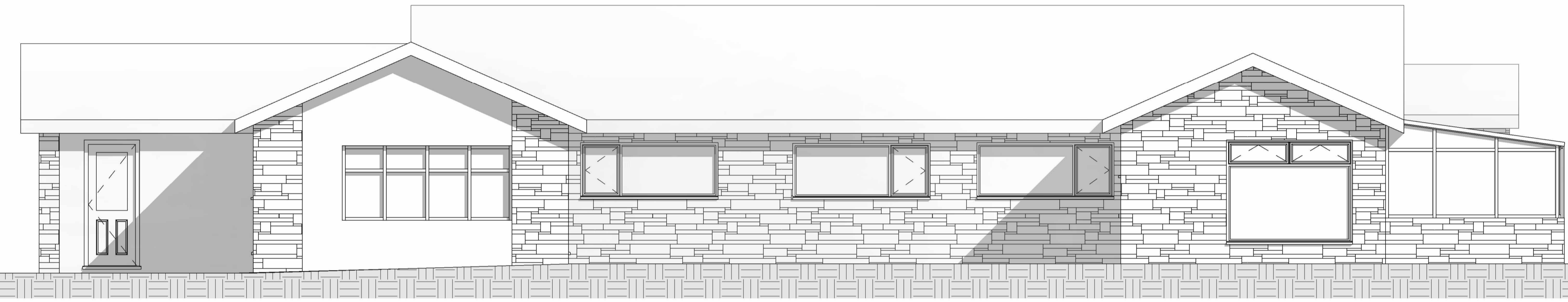

2 EXISTING SOUTH  
1 : 50

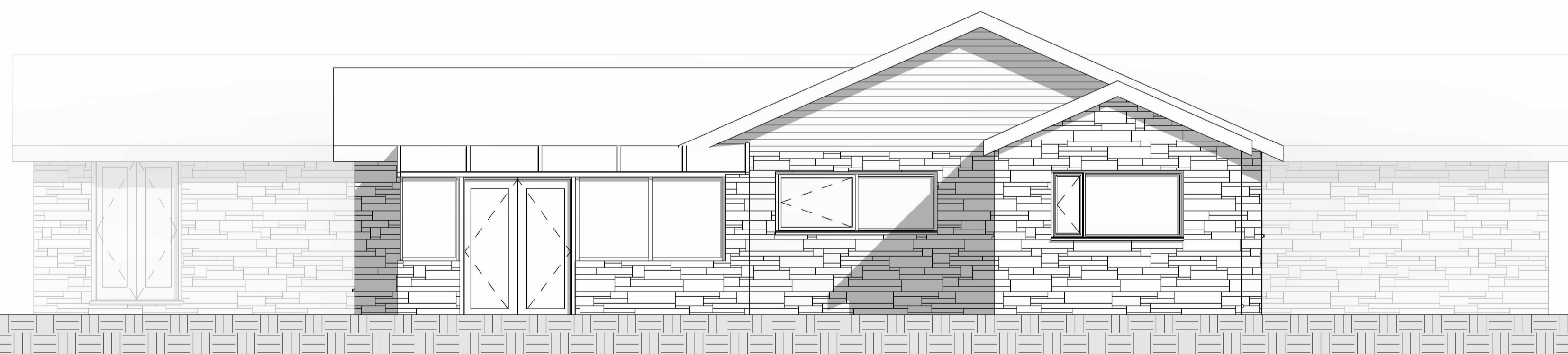

4 EXISTING EAST  
1 : 50

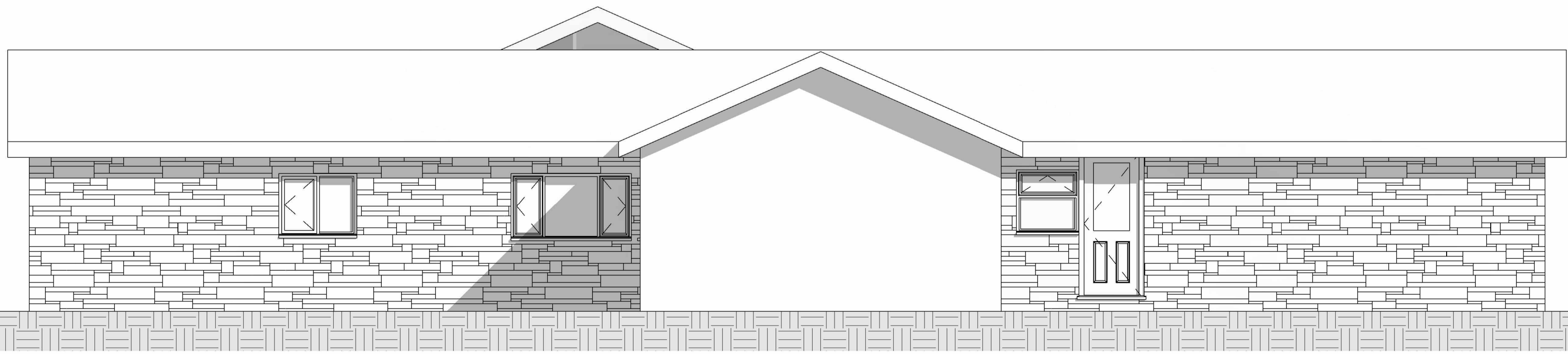

1 EXISTING WEST  
1 : 50