

Peter Hitchen
Architects

Marathon House
The Sidings Business Park
Whalley, BB7 9SE

01254 823 885

www.peterhitchenarchitects.co.uk

NOTES:

FOR PLANNING APPROVAL ONLY

No.	Description	Date

CLIENT:

Mr and Mrs White
10 Peel Park Close
Clitheroe
BB7 1EX

PROJECT:

Proposed ground floor extension
and renovation

SHEET:

Proposed elevations

Project number PHA/997

Date 27/01/2026

Drawn by OSJ

Checked by PH

A2.2

Scale 1 : 50

Sheet size A1

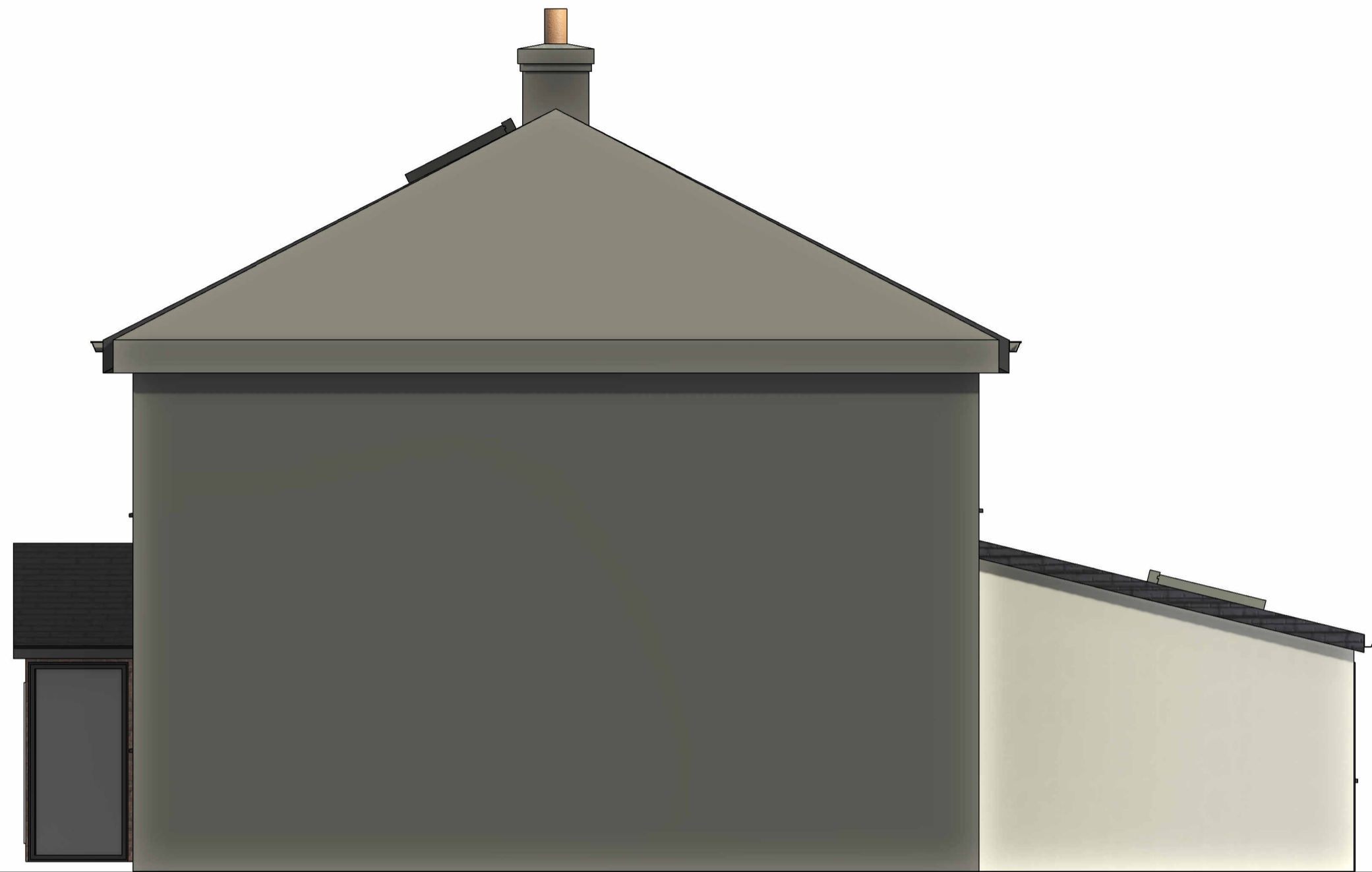

1 PROPOSED EAST
1 : 50



2 PROPOSED NORTH
1 : 50



4 PROPOSED WEST
1 : 50



3 PROPOSED SOUTH
1 : 50