

Peter Hitchen  
Architects

Marathon House  
The Sidings Business Park  
Whalley, BB7 9SE

01254 823 885

www.peterhitchenarchitects.co.uk

NOTES:

FOR PLANNING APPROVAL ONLY

No.	Description	Date

CLIENT:

Mr and Mrs White  
10 Peel Park Close  
Clitheroe  
BB7 1EX

PROJECT:

Proposed ground floor extension  
and renovation

SHEET:

Proposed elevations

Project number PHA/997

Date 05/11/2025

Drawn by OSJ

Checked by PH

**A2.2**

Scale 1 : 50

Sheet size A1

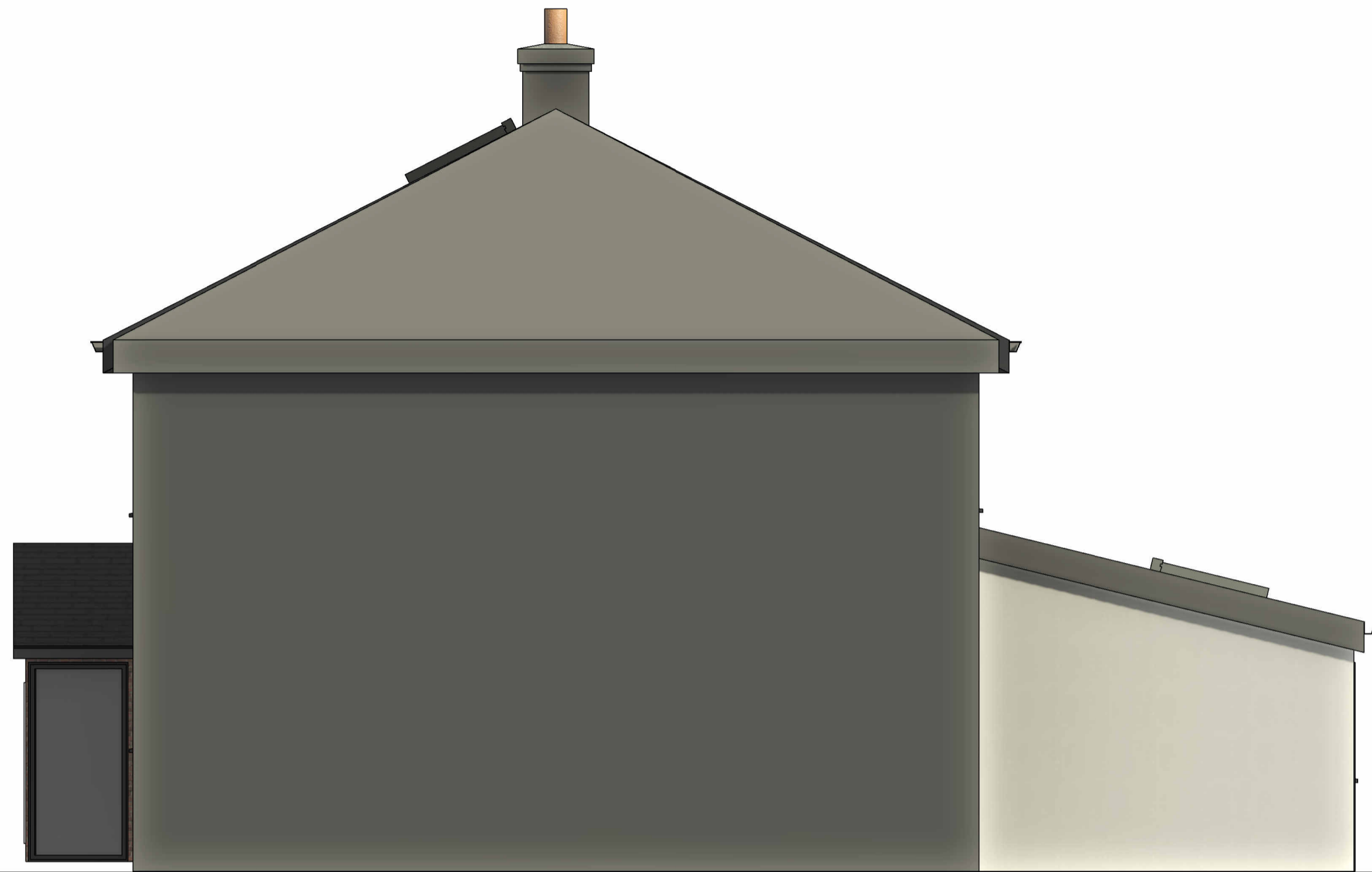

1 PROPOSED EAST  
1 : 50



2 PROPOSED NORTH  
1 : 50

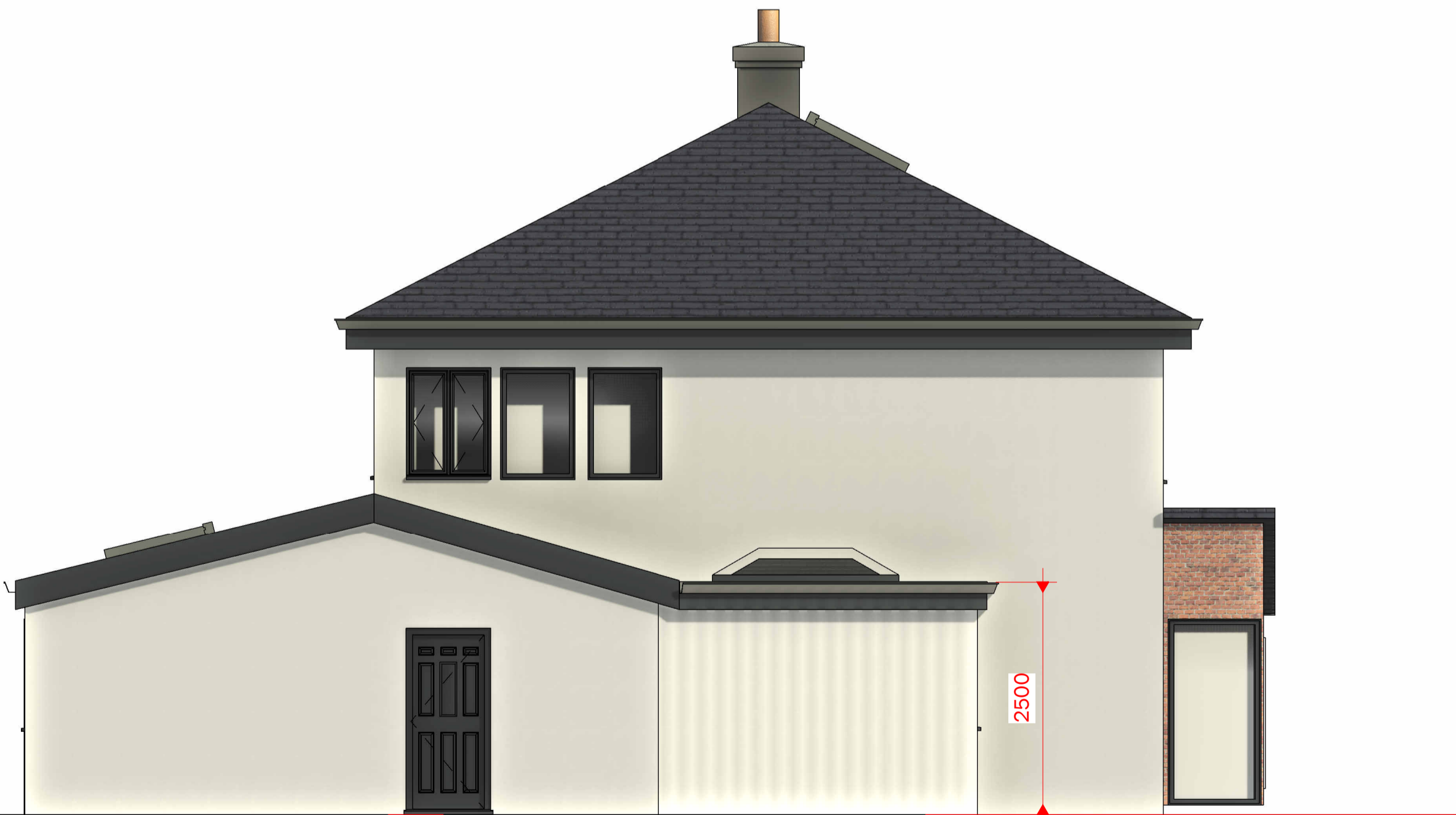

4 PROPOSED WEST  
1 : 50



3 PROPOSED SOUTH  
1 : 50