



EXISTING FRONT ELEVATION  
SCALE = 1:100



PROPOSED FRONT ELEVATION  
SCALE = 1:100

W1 Proposed Aluco Elite steel Effect side opening flush design casement windows with 20MM horizontal astragal bar in Agate Grey

W2 W3 Proposed Aluco Elite steel effect sealed non opening window in Agate Grey

PROJECT DESCRIPTION:

Proposed replacement windows using Aluco Elite steel effect aluminium windows in flush fitting casement design. All window openings to remain as per existing with stone cills, heads, mullions and jambs retained.

CONSULTANTS:

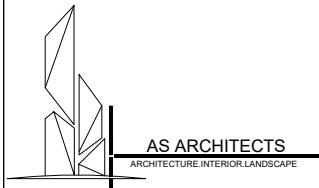

WINDOWS SCHEDULE

S.NO	SIZE	QUANTITY
W1	550mm X 1050mm	12
W2	1070mm X 1660mm	1
W3	990mm X 1500mm	1

CLIENT NAME & ADDRESS:

Mr/s Kearney  
Broad Ings, BB4 7NZ

SHEET TITLE:

EXISTING & PROPOSED  
FRONT ELEVATIONS

Date 18/12/2025

Drawn by ADIL

Checked by AS

SHEET # - 01

Scale: 1:100 A3

**PROJECT DESCRIPTION:**

Proposed replacement windows using Aluco Elite steel effect aluminium windows in flush fitting casement design. All window openings to remain as per existing with stone cills, heads, mullions and jambs retained.

**CONSULTANTS:**



**WINDOWS SCHEDULE**

S.NO	SIZE	QUANTITY
W4	930mm X 1300mm	1
W5	600mm X 1050mm	4

**CLIENT NAME & ADDRESS:**

Mr/s Kearney  
Broad Ings, BB4 7NZ

**SHEET TITLE:**

EXISTING & PROPOSED  
EAST & WEST ELEVATIONS

Date 18/12/2025

Drawn by ADIL

Checked by AS

**SHEET # - 02**

Scale: 1:100 A3

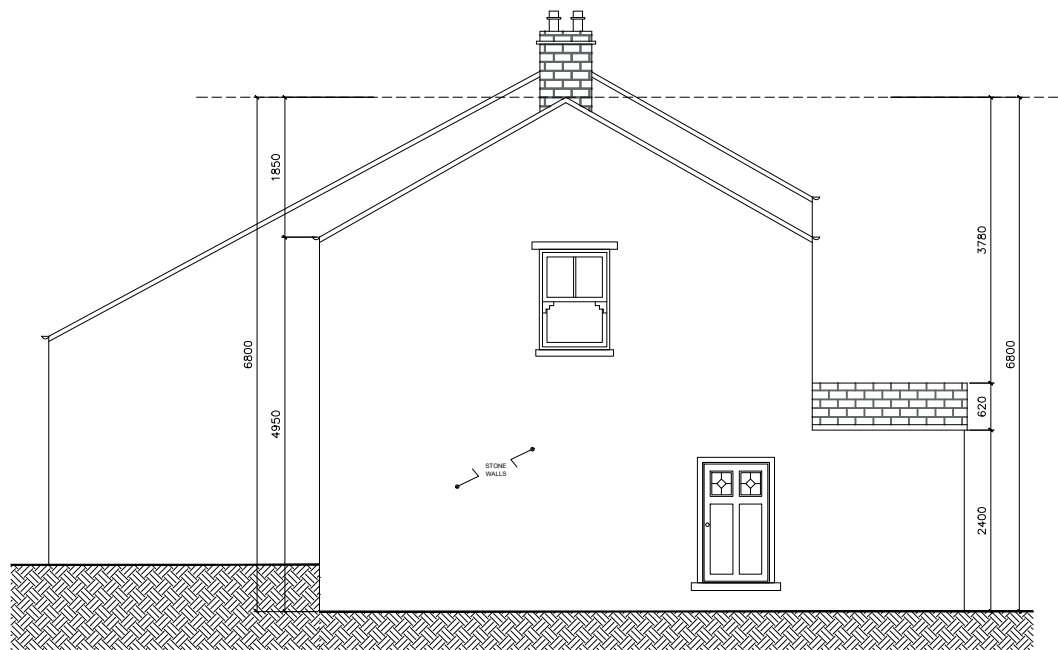

**EXISTING EAST ELEVATION**  
SCALE = 1:100

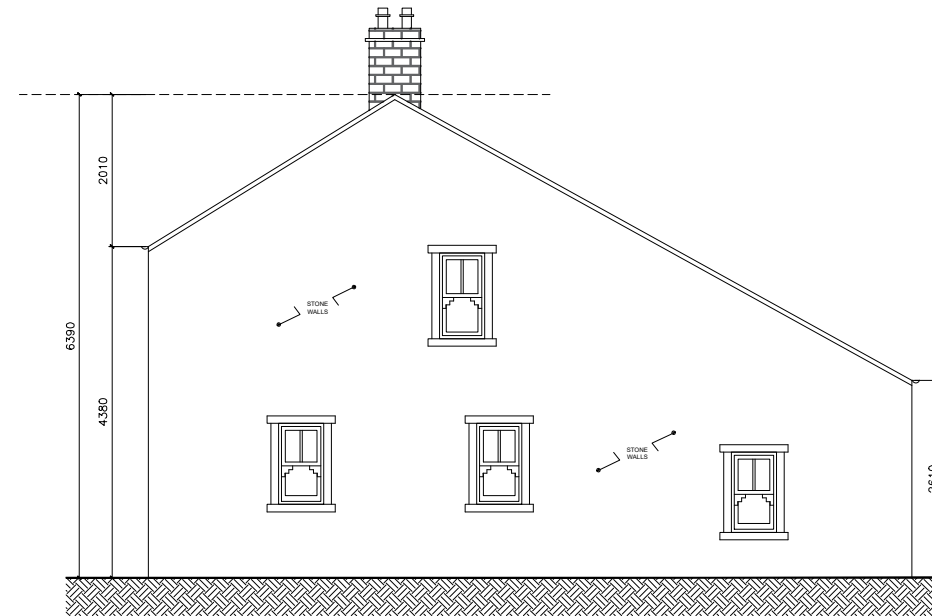

**EXISTING WEST ELEVATION**  
SCALE = 1:100

Proposed double configuration Aluco Elite steel effect side opening flush design casement windows with 20mm horizontal astragal bar in Agate Grey

**W4**

Proposed Aluco Elite steel Effect side opening flush design casement windows with 20MM horizontal astragal bar in Agate Grey

**W5**

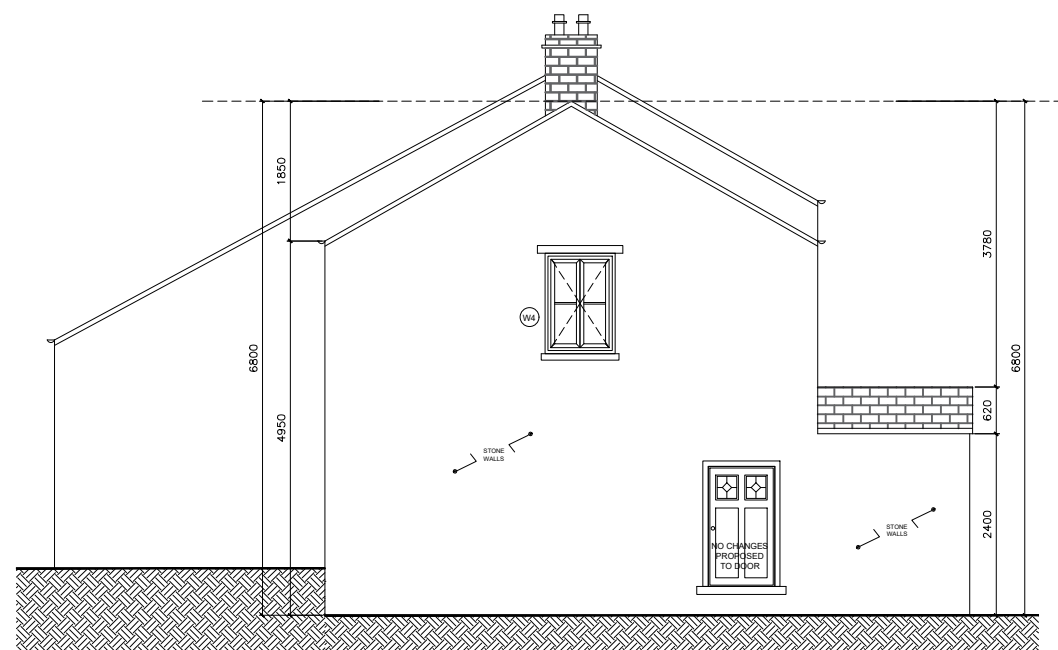

**PROPOSED EAST ELEVATION**  
SCALE = 1:100

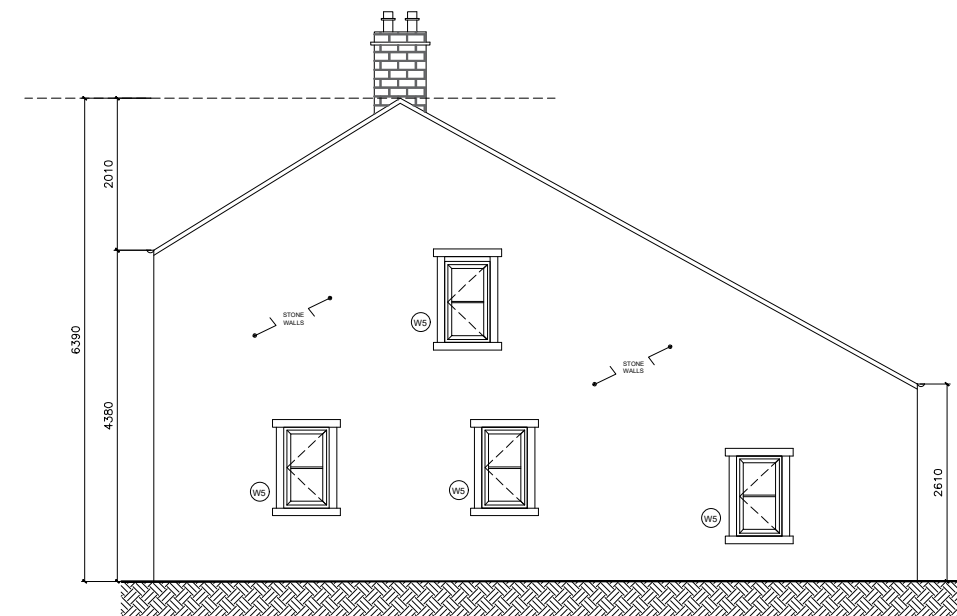

**PROPOSED WEST ELEVATION**  
SCALE = 1:100



EXISTING REAR ELEVATION  
SCALE = 1:100



PROPOSED REAR ELEVATION  
SCALE = 1:100

W11 W7

Proposed double configuration Aluco Elite steel effect side opening flush design casement windows with 20mm horizontal astragal bar in Agate Grey

W8

Proposed Aluco Elite steel Effect side opening flush design casement windows with 20MM horizontal astragal bar in Agate Grey

W9 W10

Proposed Aluco Elite steel effect sealed non opening window in Agate Grey

W11

W7

**PROJECT DESCRIPTION:**

Proposed replacement windows using Aluco Elite steel effect aluminium windows in flush fitting casement design. All window openings to remain as per existing with stone cills, heads, mullions and jambs retained.

**CONSULTANTS:**

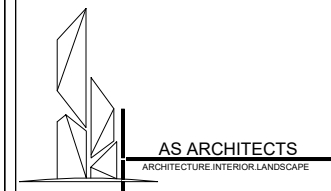

**WINDOWS SCHEDULE**

S.NO	SIZE	QUANTITY
W7	830mm X 830mm	1
W8	615mm X 880mm	2
W9	310mm X 880mm	1
W10	400mm X 450mm	4
W11	840mm X 930mm	1

**CLIENT NAME & ADDRESS:**

Mr/s Kearney  
Broad Ings, BB4 7NZ

**SHEET TITLE:**

EXISTING & PROPOSED  
REAR ELEVATIONS

Date 18/12/2025

Drawn by ADIL

Checked by AS

**SHEET # - 03**

Scale: 1:100 A3