

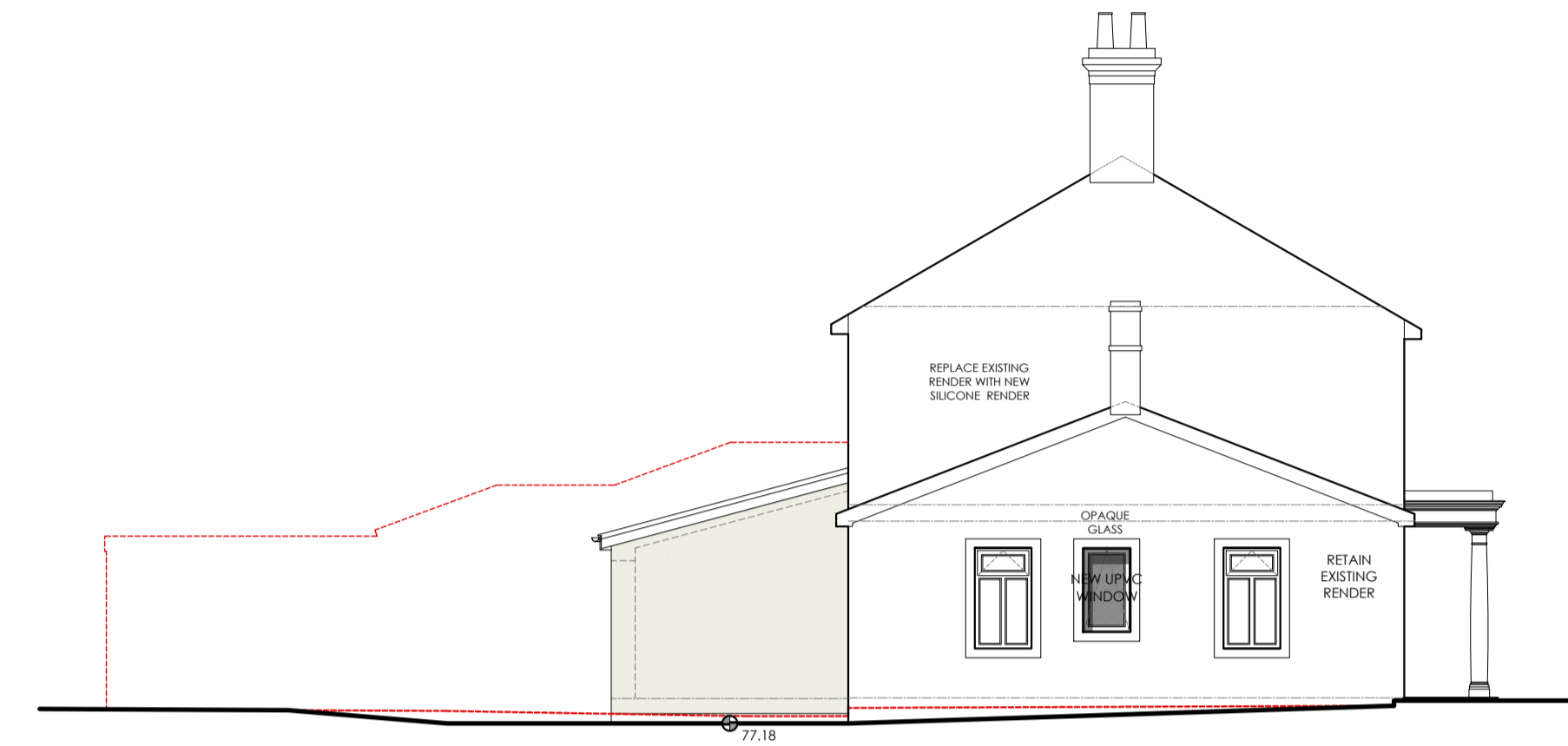

PROPOSED FRONT (NORTH WEST) ELEVATION
Scale 1:100

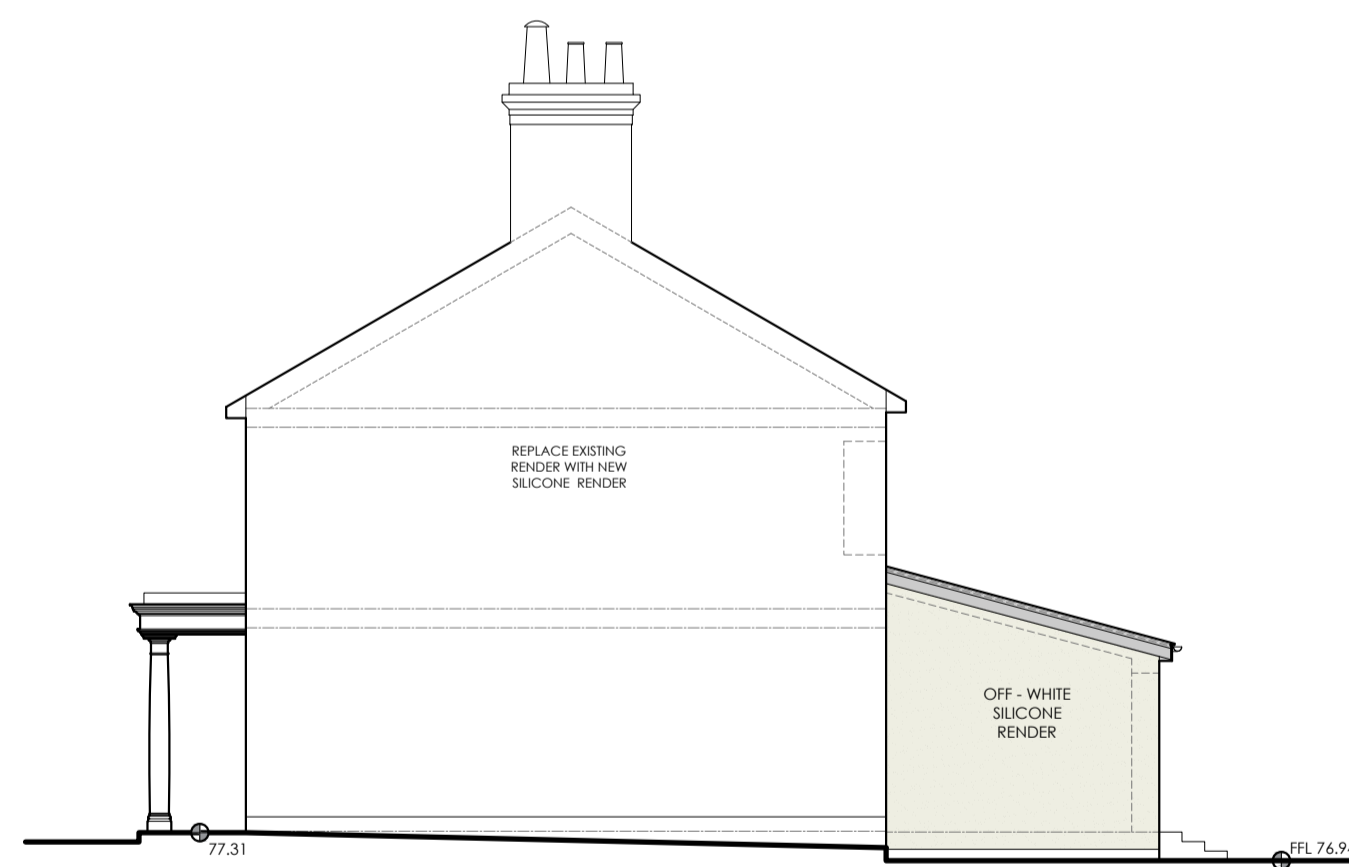

PROPOSED SIDE (NORTH EAST) ELEVATION
Scale 1:100



PROPOSED SIDE (SOUTH WEST) ELEVATION
Scale 1:100



PROPOSED REAR (SOUTH EAST) ELEVATION
Scale 1:100

REVISIONS:
Rev B - New Entrance door revised to Unit 2. - 02.03.2026 - CH
Rev A - Materials Added. - 28.11.2025 - TDM

Client
Mr Dewhurst

Job Title
Proposed Partial Demolition and Conversion of a Former Public House at:
The Site of the Former White Bull Hotel
Preston Road, Alston
Preston, PR3 3BN.

Drawing Title Proposed Elevations.		
Scale 1:100 @A1	Date NOV '25	Drawn TDM