

This drawing is to be read in conjunction with all relevant Architect, consultants' and specialists' drawings and specifications. The Architect is to be notified of any discrepancies before proceeding. Do not scale from this drawing. All dimensions and levels are to be checked on site. This drawing is subject to copyright. All work carried out before Planning and Building Permission has been granted is at the contractor/clients risk.

0 5 10 15m

1:200 SCALE

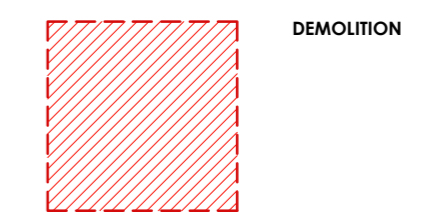
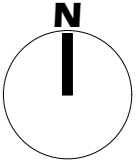

SURVEY STATIONS			
Name	Easting	Northing	Height
L1LOC	360000.950	435276.592	76.771
L2	360028.966	435312.699	77.321
L3	360036.144	435306.373	77.222
L4	360029.657	435297.395	77.075
N2L	360014.540	435330.624	77.383
L1A	360003.527	435309.283	77.162
L1B	359982.611	435273.572	76.621
L1C	360019.721	435305.462	78.023
L1D	360021.164	435269.735	76.910
N1L	360013.273	435261.730	76.680
LWA1	360031.540	435313.303	78.057
L3A	360031.473	435300.534	77.071
LL1	360026.050	435280.076	76.988
LL1A	360031.061	435286.745	77.187
LL1B	360034.761	435281.359	77.108
LL1C	360035.592	435279.521	77.040

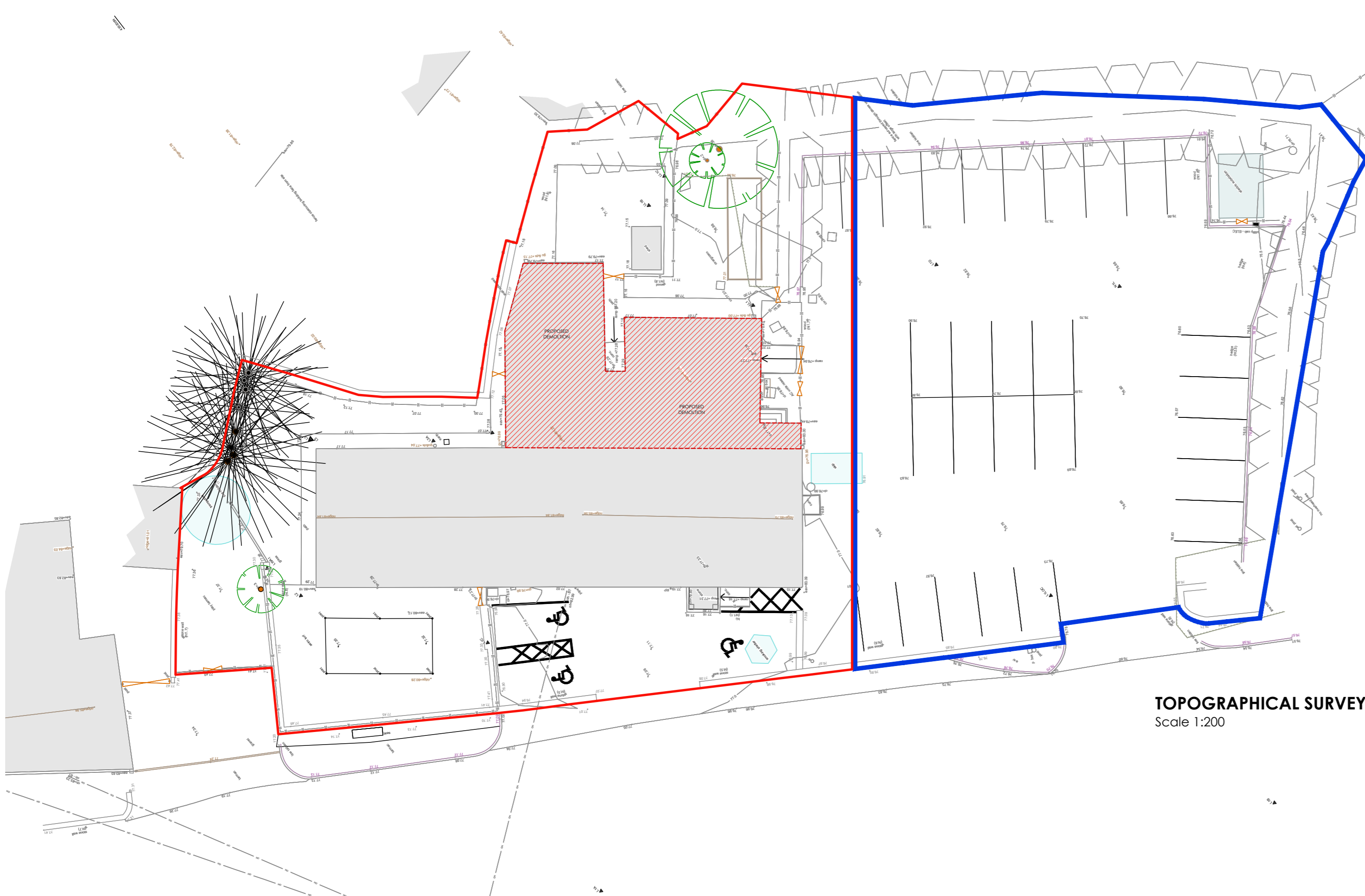

TOPOGRAPHICAL SURVEY
Scale 1:200

- ? unknown cover
- ac box air conditioning box
- av air valve
- bb belisha beacon
- bin bin
- bt bt line
- bt bt manhole
- bt bt post
- bt box bt box
- bm OSBM
- block blocked manhole
- bus shelter bus shelter
- cable can't lift
- ctv box cable tv box
- ctv cable tv manhole
- data mh data manhole
- dk drop kerb
- ds&g down spout (with gully)
- dsr recessed downspout
- ds building step back
- not surveyed
- el. post electric post
- el. electric
- el. mh electric manhole
- el box electric box
- earth earth strap/spike
- f.hydr fire hydrant
- gas gas
- gas mh gas man hole
- gas box gas box
- gu=5.68 gu=5.68
- guy guy rope/stay
- .5 dia pipe diameter
- light light
- mw monitoring well

- lp peg
- lt phone box
- phone box post box
- pipe pipe
- planter planter
- post post
- rod. eye rodding eye
- rsj steel rsj
- rt right turn
- salt salt box
- security cam security camera
- seat seat
- sign - with indicative text sign - with indicative text
- slab (generally conc.) slab (generally conc.)
- st.tap stop tap
- str. straight on
- sv. tactile paving
- tactile paving tactile paving
- ts. mh traffic signal manhole
- ts. box traffic signal box
- trap trap
- service marker post service marker post
- utility (unknown) utility (unknown)
- utility mh (unknown) utility manhole (unknown)
- utility box (unknown) utility box (unknown)
- water water
- water mh water manhole
- water box water box
- wash out valve wash out valve
- tap tap
- parking meter parking meter
- cycle rack cycle rack
- cycle shelter cycle shelter

- th conc.
- conc. boll conc. boll
- conc. wall conc. wall
- edg. cut grass edg. cut grass
- el.sub st face conc
- face clad. face clad.
- face tim face of timber
- trel - trellis trellis
- hi pr. gas high pressure gas
- no ri. turn no right turn
- rough ground rough ground
- ret. wall retaining wall
- sur. drain surface drain
- ped. studs pedestrian studs
- cl=5.32 manhole cover level
- dpc=56.45 dpc level
- eav=34.29 eaves level
- ff=5.34 finished floor level
- gu=34.29 gu=34.29
- gutter=34.29 gutter level
- hip=34.29 gutter level
- hip level hip level
- invert level invert level
- crown level crown level
- soffit level soffit level
- overhead level overhead level
- ramp level ramp level
- rid=34.29 ridge level
- silt level silt level
- silt level silt level
- slab level slab level
- slab level slab level
- top conc=5.34 top of concrete
- tpi=60.67dia.15 top of pipe
- t.st.=10.36 top of step

- tw=56.72 top of wall
- wal=56.19 water level
- chl=5.67 cellar floor level
- .05level step level step
- gu & ds=34.29 gu=34.29
- win top=13.59 window top
- win bot=14.41 window bottom
- b/w barbed wire
- c/i chain link
- c/i close boarded
- c/i corrugated iron
- con/pan concrete panel
- cr/ba crash barrier
- h/r hand rail
- i/r iron rail
- pal palisade
- panel panel
- p/b public barrier
- pick picket
- p/r post & rail
- p/w post & wire
- sec security fence
- wood wooden fence
- deciduous tree
- conifer tree
- gate
- station
- spot level

- bottom of batter / wood / ridge / timber face / gutter
- top of batter
- break line / discontinuity
- wall (see text nearby for height / width / type)
- retaining wall (see text nearby for height / width / type)
- channel (all levels at channel unless noted)
- kerb levels (shown parallel to channel -)
- railway
- drain / river / canal
- overhead lines (not surveyed unless specified)
- concrete / ramp
- building
- stone
- face of cladding / flower bed

- canopy
- verge
- fence (see text nearby for height / width / type)
- columns / gridlines / conveyors / column face
- brick
- cycle lane / bus lane / white line (see text)
- tanks / decking
- hedge scaled to width
- line may be as above, if just one edge i.e. for level specific surveys both sides measured not to show level change (see text for type / height / width / etc)
- path / window / door
- track
- contours 50.00
- 50.50

Client
Mr Mark Dewhurst

Job Title
Proposed site re-development at the former White Bull Hotel
Preston Road
Alston
Preston
PR3 3BJ

Drawing Title
Topographical Survey, Existing Site Plan and Demolition Plan.

Scale 1:200 @A2 Date NOV '25 Drawn TdM

spa ARCHITECTS
SUNDERLAND PEACOCK & ASSOCIATES LTD.
HAZELMERE, PIMLICO ROAD, CLITHEROE
LANCASHIRE, BB7 2AG
T 01204 423178 F 01204 427328
E info@sunderlandpeacock.com
www.sunderlandpeacock.com

7074 - S01