

Notes
 This drawing is the property of IDC Architecture Ltd and copyright is reserved by them. This drawing is not to be copied or disclosed by or to any unauthorised persons without the prior written consent of IDC Architecture Ltd.

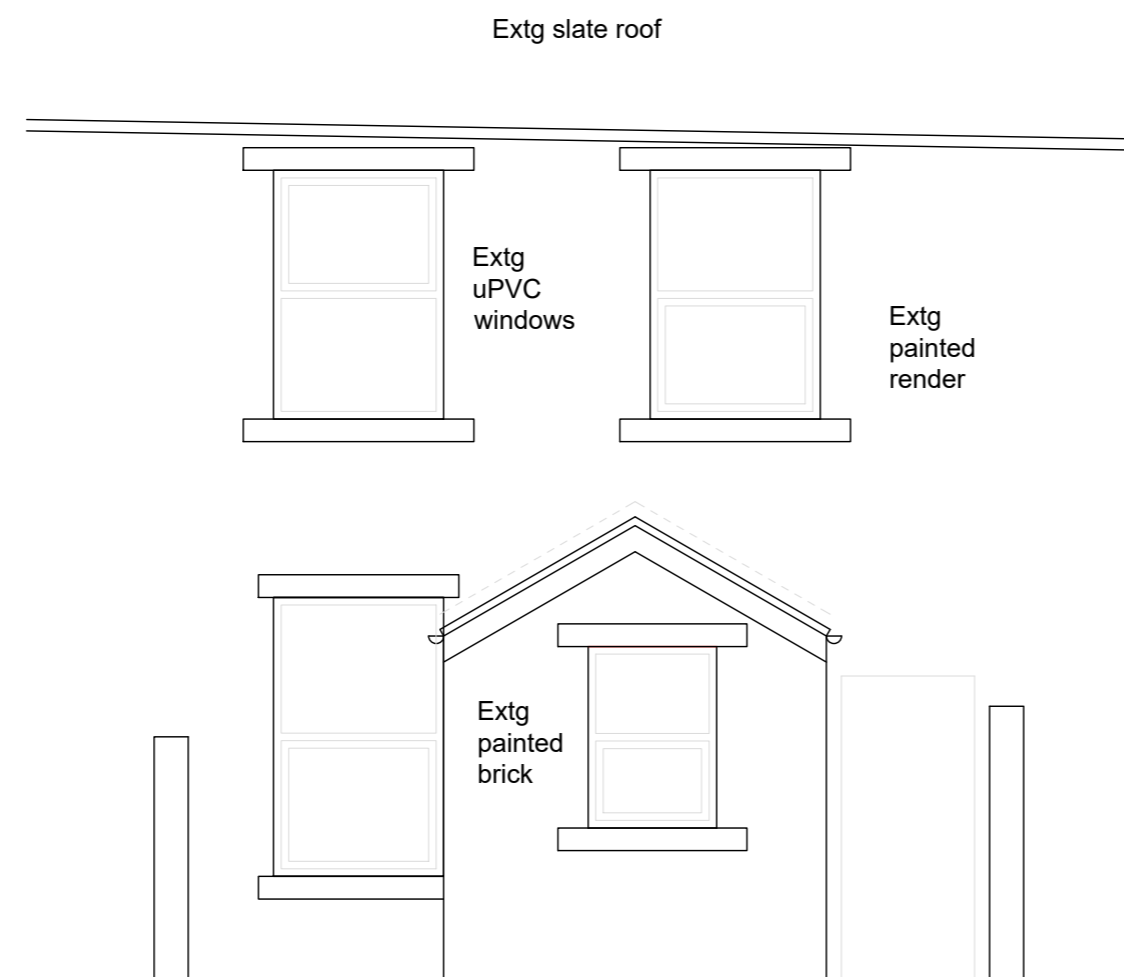

Existing Rear Elevation

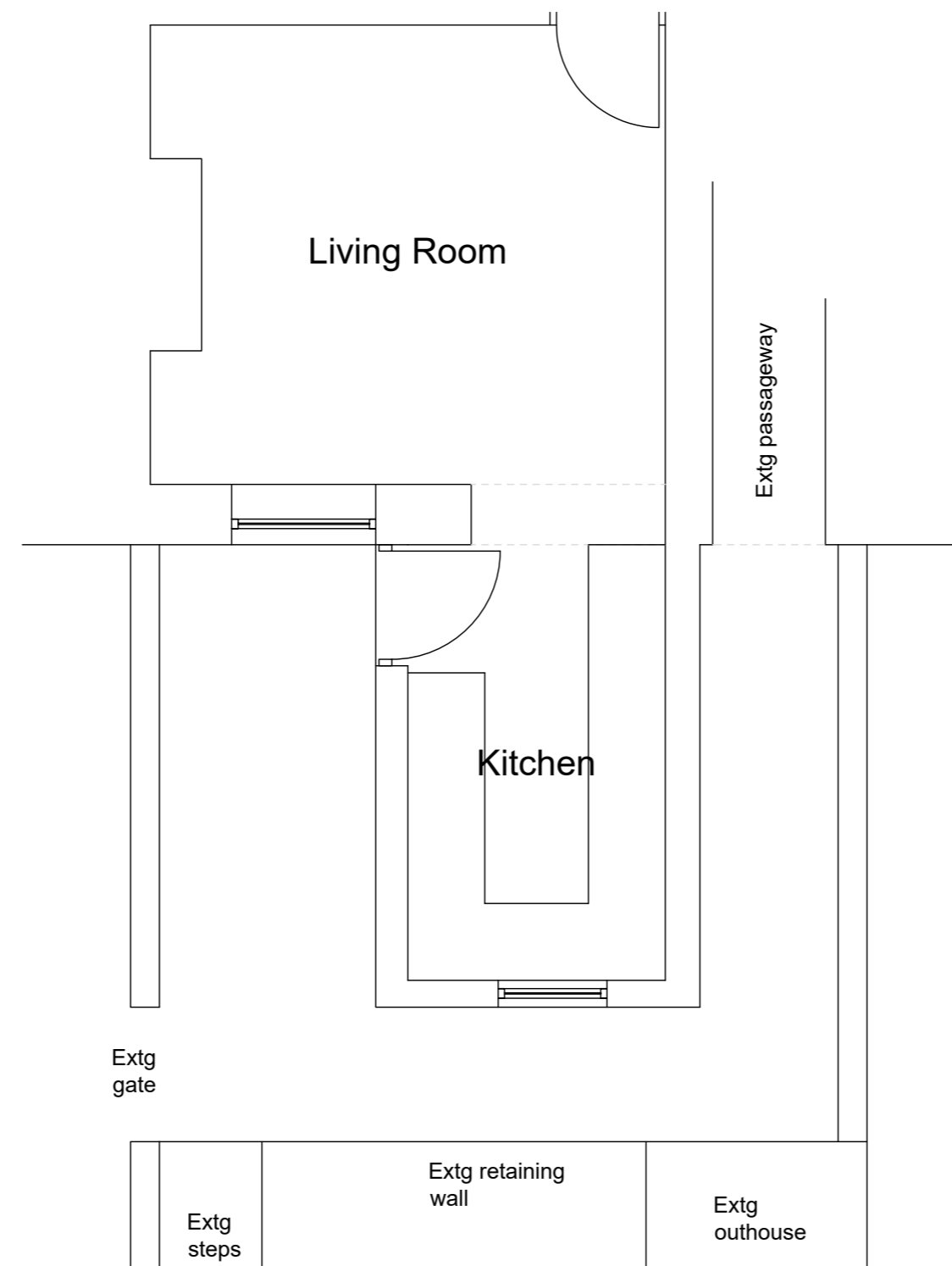

Existing Ground Floor Plan

Rev	Date	Drawn by	Comments
Client			
Ashley Evans			
Project			
4 West View, Main Street, Grindleton, Clitheroe, BB7 4RB			
Drawing			
Existing Plans & Elevations			
Date	Drawn by	Scales	
March 2025	CSB	1:50 @ A2	
Job No - Dwg No - Rev			
HA25001 - 02			

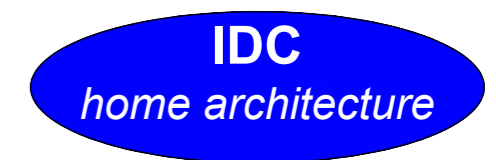

5-11 Eagle Street, Accrington, Lancashire, BB5 1LN
 T: 01254 232007 E: homearchitecture@email-idc.co.uk