



ARCHTECH DESIGN SOLUTIONS LTD  
MR STEVEN JACKSON  
14 MAITLAND PLACE, ROSSENDALE  
0772155553  
archtech\_design@icloud.com

ANY ALTERATION OR  
DEVIATION MUST BE  
CONFIRMED WITH THE  
ARCHITECT/ENGINEER/LPA/  
LABC  
PRIOR TO ANY WORKS  
BEING CARRIED OUT. IT IS  
THE CONTRACTORS SOLE  
RESPONSIBILITY TO  
CONFIRM ALL SITE  
MEASUREMENTS PRIOR TO  
ANY ORDERING OR  
COMMENCEMENT AS NO  
RESPONSIBILITY IS  
ACCEPTED OR IMPLIED BY  
THE ARCHITECT/ENGINEER  
ETC.

THE DRAWINGS AND  
INFORMATION HERIN IS AND  
REMAINS SOLELY THE  
PROPERTY OF THE  
ARCHITECT/DESIGNER  
ANY UNAUTHORISED USE/  
COPYING/SHARING/  
PUBLICATION/SUBMISSION  
ETC WILL NOT BE  
PERMITTED  
UNDER COPYRIGHT LAW/  
INTELLECTUAL PROPERTY.  
THIS USE ALSO EXTENDS TO  
THAT OF THE LPA/LABC  
AND CHECKS MUST BE MADE  
TO SATISFY THE SOURCE OF  
THE DOCUMENT PRIOR TO  
USE.

CLIENT  
MR B PROCTOR

ISSUE

PROJECT NO.  
03/01/01/EX

PROJECT  
PROPOSED DORMER & INFILL  
EXTENSION TO REPLACE EXISTING.  
AT 10 CLITHROE ROAD, WHALLEY.

DRAWN BY  
SJ

DESCRIPTION  
EXISTING ELEVATIONS  
1:50

PAPER SIZE A3

A4

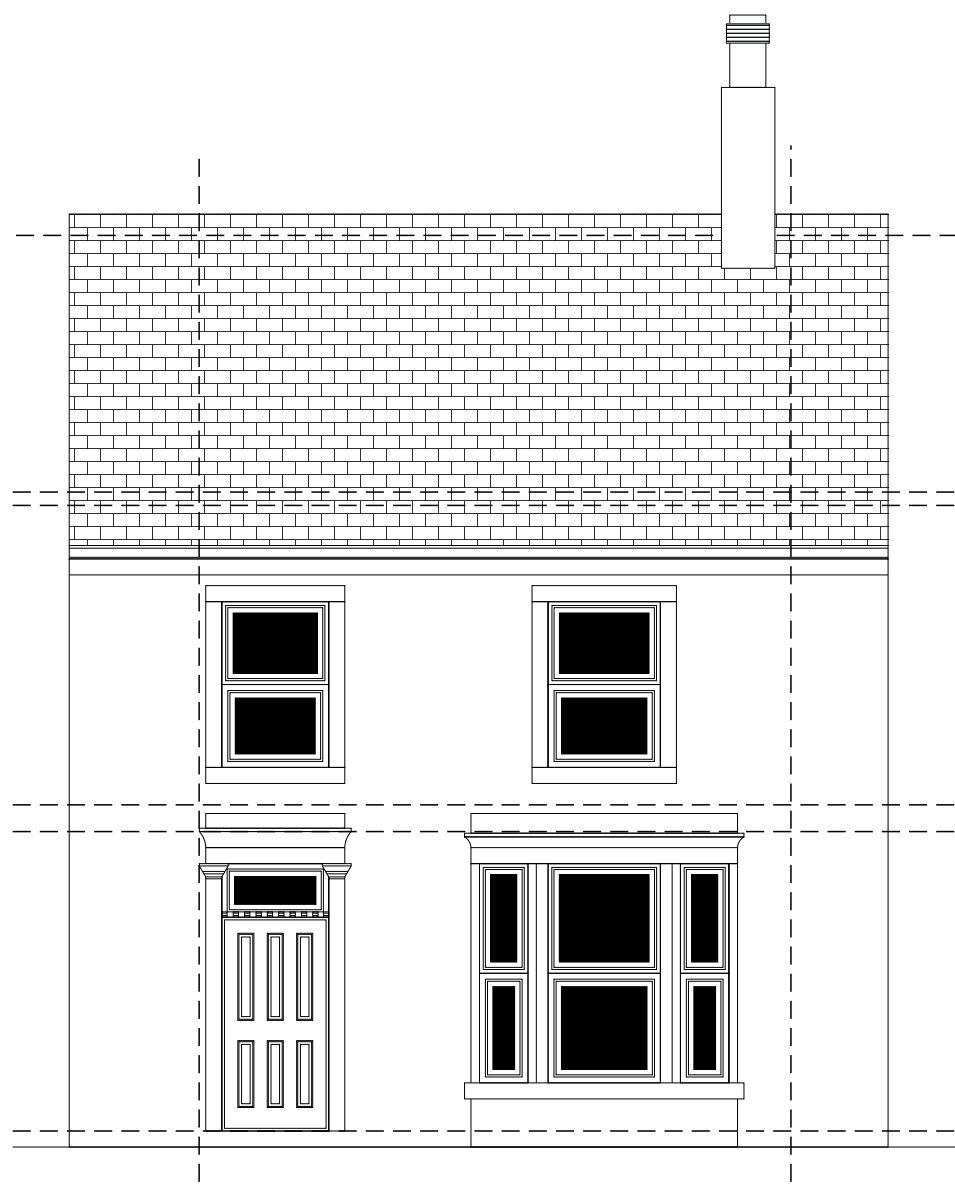

EXISTING FRONT ELEVATION

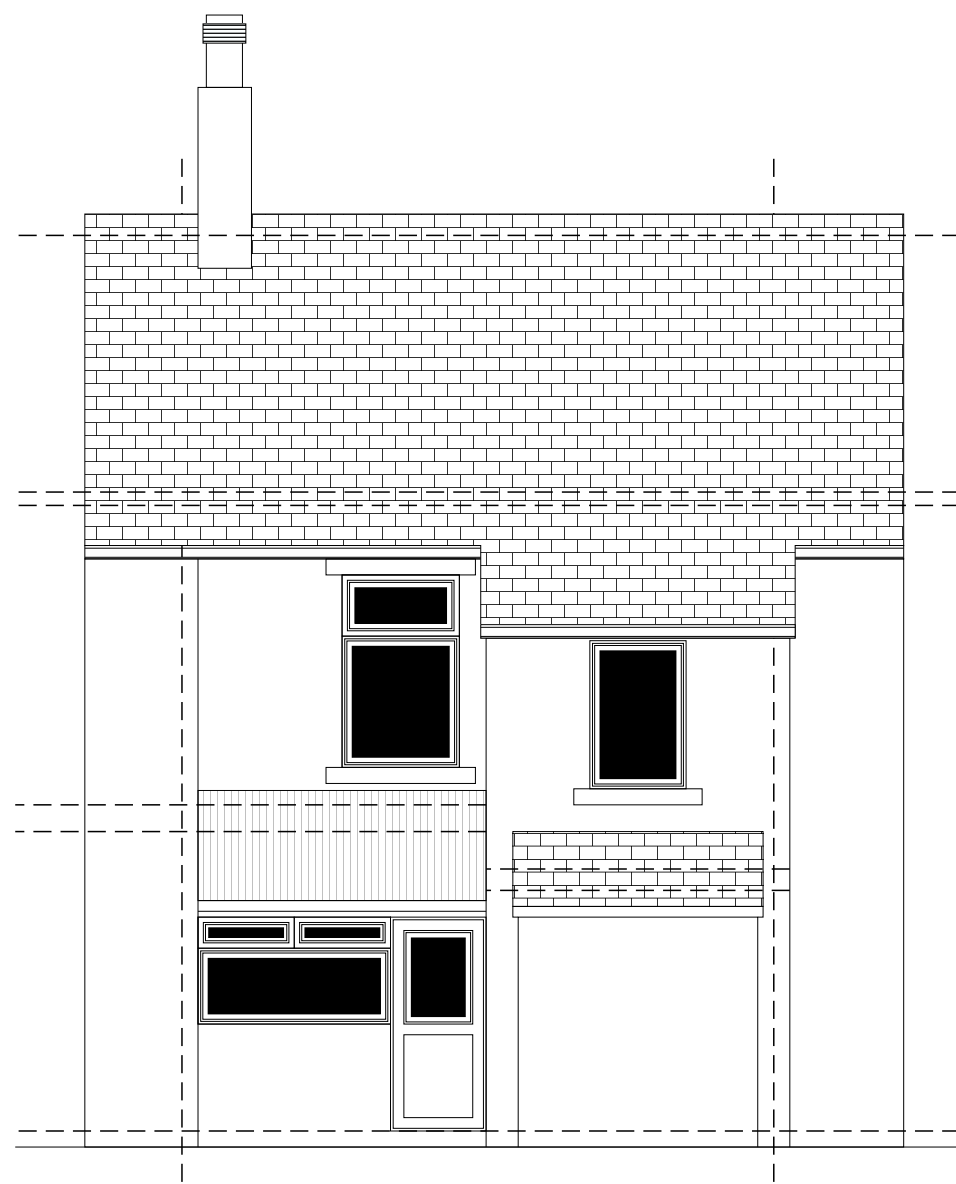

EXISTING REAR ELEVATION

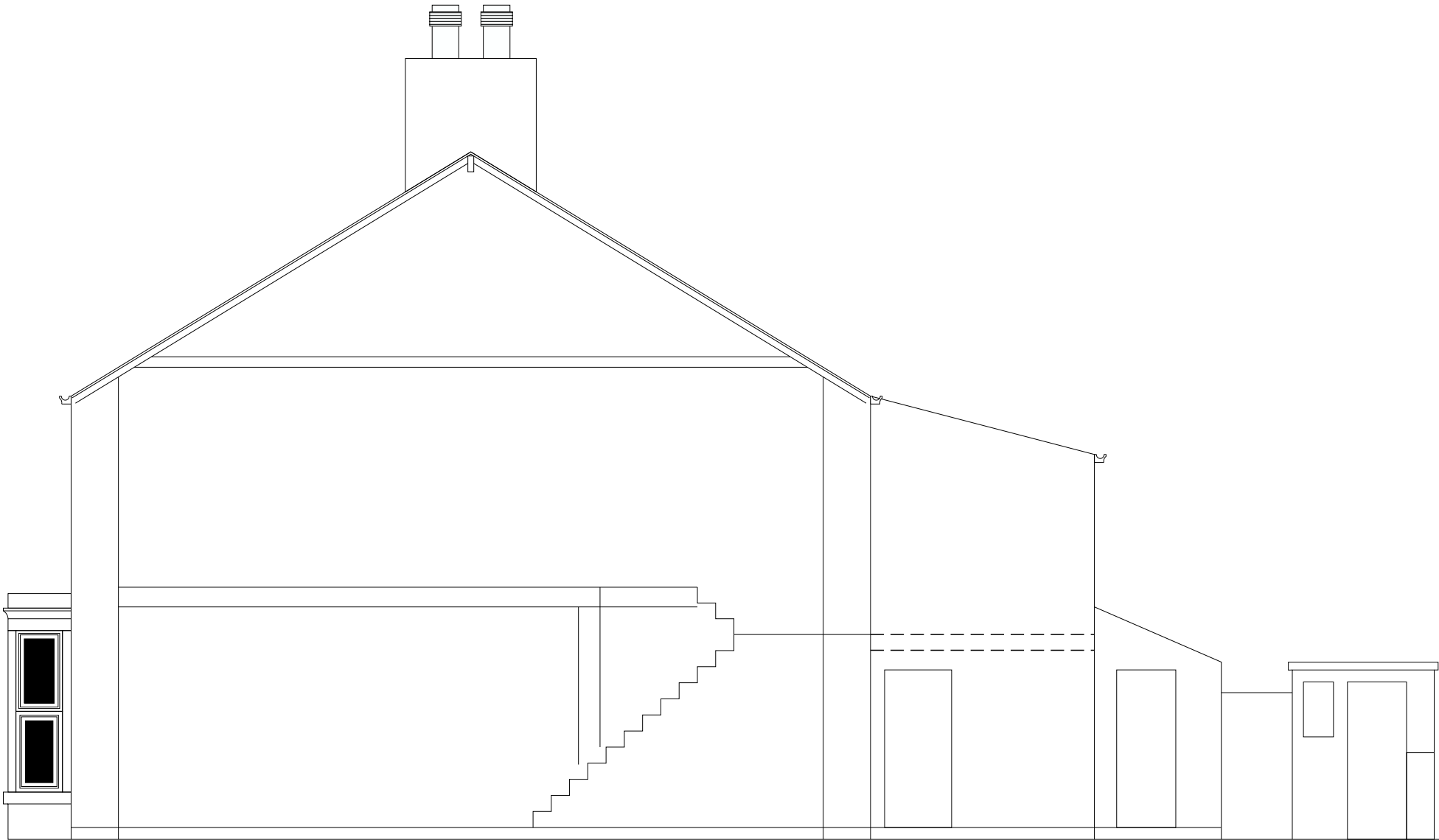

EXISTING SIDE/PART SECTION ELEVATION



**SOLUTIONS**  
Elevating Life Through Great Design

ARCHTECH DESIGN SOLUTIONS LTD  
MR STEVEN JACKSON  
14 MATTLAND PLACE, ROSSENDALE  
0772185853  
archtech\_design@icloud.com

ANY ALTERATION OR DEVIATION MUST BE CONFIRMED WITH THE ARCHITECT/ENGINEER/LPA/LABC PRIOR TO ANY WORKS BEING CARRIED OUT. IT IS THE CONTRACTORS SOLE RESPONSIBILITY TO CONFIRM ALL SITE MEASUREMENTS PRIOR TO ANY ORDERING OR COMMENCEMENT AS NO RESPONSIBILITY IS ACCEPTED OR IMPLIED BY THE ARCHITECT/ENGINEER ETC.

THE DRAWINGS AND INFORMATION HERIN IS AND REMAINS SOLELY THE PROPERTY OF THE ARCHITECT/DESIGNER ANY UNAUTHORISED USE/ COPYING/SHARING/ PUBLICATION/SUBMISSION ETC WILL NOT BE PERMITTED UNDER COPYRIGHT LAW/ INTELLECTUAL PROPERTY. THIS USE ALSO EXTENDS TO THAT OF THE LPA/LABC AND CHECKS MUST BE MADE TO SATISFY THE SOURCE OF THE DOCUMENT PRIOR TO USE.

CLIENT  
MR B PROCTOR

ISSUE

PROJECT NO.  
04/01/01/EX

PROJECT  
PROPOSED DORMER & INFILL  
EXTENSION TO REPLACE EXISTING.  
AT 10 CLITHEROE ROAD, WHALLEY.

DRAWN BY  
SJ

DESCRIPTION  
EXISTING ELEVATIONS  
1:50

PAPER SIZE A3

**A5**