



SOLUTIONS
 Elevating Life Through Great Design

ARCHTECH DESIGN SOLUTIONS LTD
 MR STEVEN JACKSON
 14 MATTLAND PLACE, ROSSENDALE
 0772165953
 archtech_design@icloud.com

ANY ALTERATION OR DEVIATION MUST BE CONFIRMED WITH THE ARCHITECT/ENGINEER/LPA/LABC PRIOR TO ANY WORKS BEING CARRIED OUT. IT IS THE CONTRACTORS SOLE RESPONSIBILITY TO CONFIRM ALL SITE MEASUREMENTS PRIOR TO ANY ORDERING OR COMMENCEMENT AS NO RESPONSIBILITY IS ACCEPTED OR IMPLIED BY THE ARCHITECT/ENGINEER ETC.

THE DRAWINGS AND INFORMATION HERIN IS AND REMAINS SOLELY THE PROPERTY OF THE ARCHITECT/DESIGNER ANY UNAUTHORISED USE/ COPYING/SHARING/ PUBLICATION/SUBMISSION ETC WILL NOT BE PERMITTED UNDER COPYRIGHT LAW/ INTELLECTUAL PROPERTY. THIS USE ALSO EXTENDS TO THAT OF THE LPA/LABC AND CHECKS MUST BE MADE TO SATISFY THE SOURCE OF THE DOCUMENT PRIOR TO USE.

CLIENT
 MR B PROCTOR

ISSUE

PROJECT NO.
 01/01/01/EX

PROJECT
 PROPOSED DORMER & INFILL
 EXTENSION TO REPLACE EXISTING.
 AT 10 CLITHEROE ROAD, WHALLEY.

DRAWN BY
 SJ

DESCRIPTION
 EXISTING FLOOR PLANS
 1:50

PAPER SIZE A3

A2

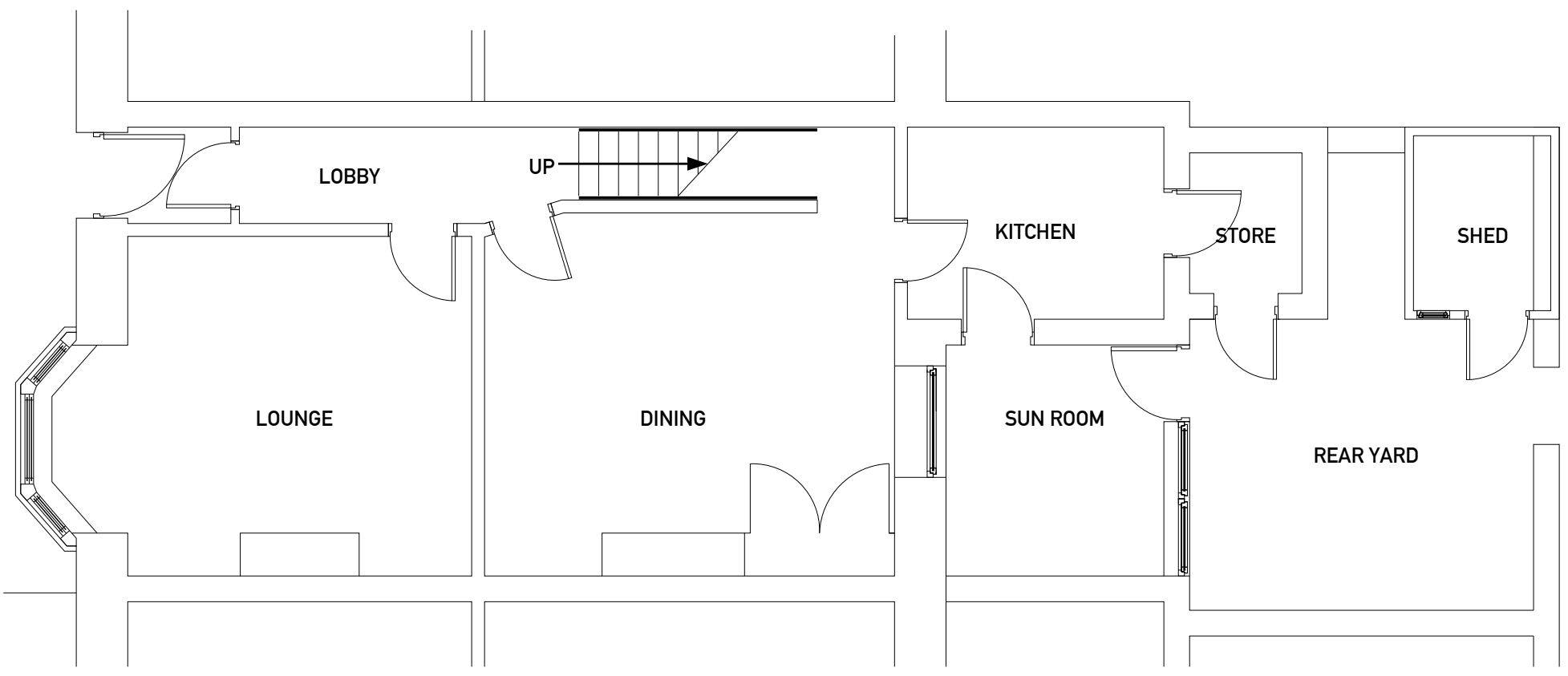

EXISTING GROUND FLOOR PLAN

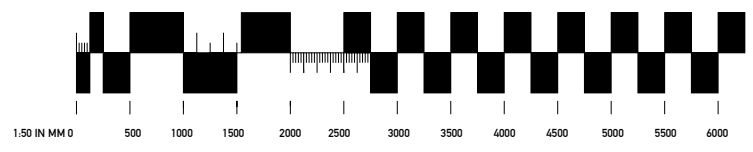

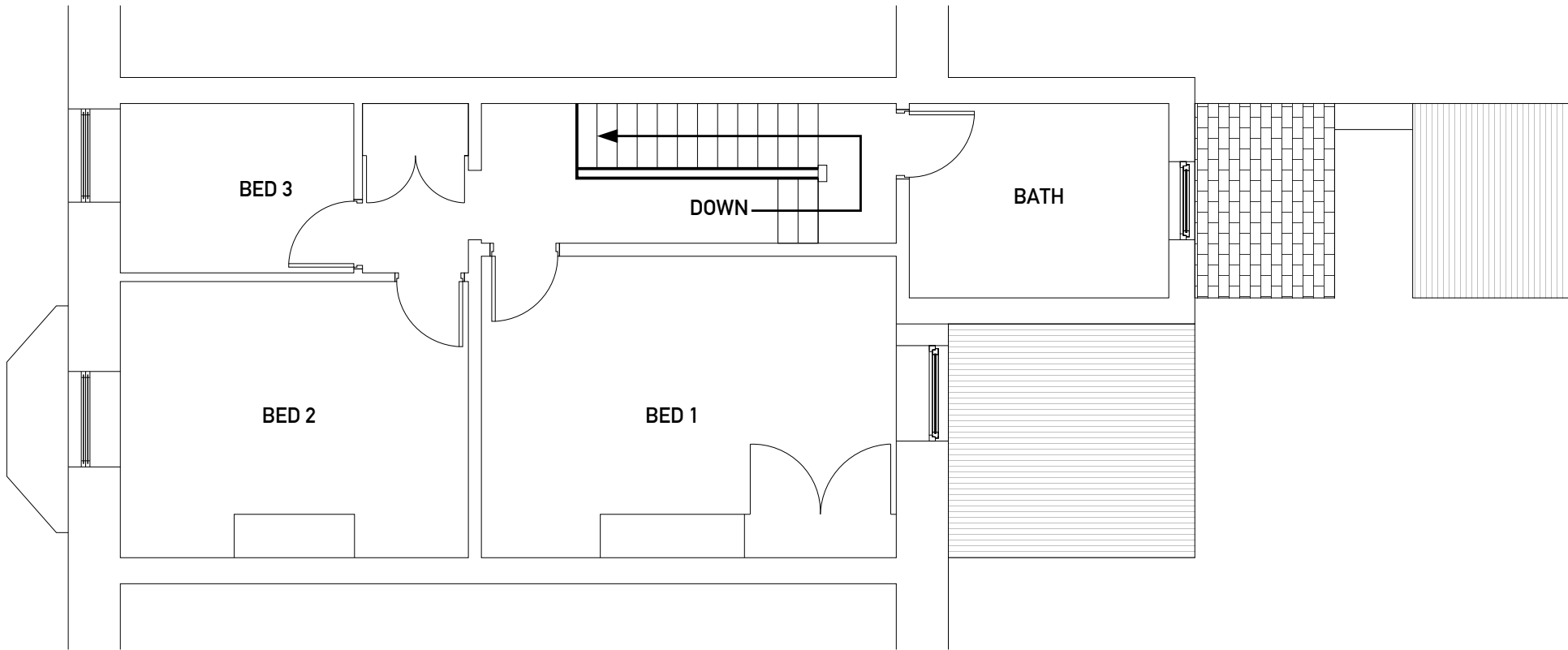

EXISTING 1ST FLOOR PLAN

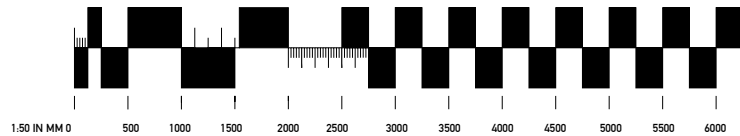

SOLUTIONS
 Elevating Life Through Great Design
 ARCHTECH DESIGN SOLUTIONS LTD
 MR STEVEN JACKSON
 14 MATTLAND PLACE, ROSSENDALE
 0772185853
 archtech_design@btcloud.com

ANY ALTERATION OR DEVIATION MUST BE CONFIRMED WITH THE ARCHITECT/ENGINEER/LPA/LABC PRIOR TO ANY WORKS BEING CARRIED OUT. IT IS THE CONTRACTORS SOLE RESPONSIBILITY TO CONFIRM ALL SITE MEASUREMENTS PRIOR TO ANY ORDERING OR COMMENCEMENT AS NO RESPONSIBILITY IS ACCEPTED OR IMPLIED BY THE ARCHITECT/ENGINEER ETC.

THE DRAWINGS AND INFORMATION HERIN IS AND REMAINS SOLELY THE PROPERTY OF THE ARCHITECT/DESIGNER ANY UNAUTHORISED USE/ COPYING/SHARING/ PUBLICATION/SUBMISSION ETC WILL NOT BE PERMITTED UNDER COPYRIGHT LAW/ INTELLECTUAL PROPERTY. THIS USE ALSO EXTENDS TO THAT OF THE LPA/LABC AND CHECKS MUST BE MADE TO SATISFY THE SOURCE OF THE DOCUMENT PRIOR TO USE.

CLIENT
 MR B PROCTOR

ISSUE

PROJECT NO.
 02/01/01/EX

PROJECT
 PROPOSED DORMER & INFILL
 EXTENSION TO REPLACE EXISTING.
 AT 10 CLITHEROE ROAD, WHALLEY.

DRAWN BY
 SJ

DESCRIPTION
 EXISTING FLOOR PLANS
 1:50

PAPER SIZE A3

A3